WAGNER COLLEGE
STATEN ISLAND, N.Y.

GEN

ALLEN COUNTY PUBLIC LIBRARY
3 1833 01754 8949

GENEALOGY
974.702
N421WC
1965

Kathy J. Boucher

Digitized by the Internet Archive
in 2011 with funding from
E-Yearbook.com

http://www.archive.org/details/kallista1965wagn

1965 KALLISTA

Grymes Hill, Staten Island, New York

Seniors and Faculty

Page 110

Clubs and Organizations

Greeks —
Page 184

Page 210

Page 20

The Arts —
Page 96

Sports

Page 142

Special Events

Senior and Club Directories
Page 222

President's Page

College is a reciprocal arrangement. Whatever you see in it, whatever you put into it, whatever you give to it, you will receive, in turn, in full measure.

Look back on these scenes from Wagner College in a positive way. Look back on them and recall all that you have given Wagner and all that it has given back to you, and I'm sure that you will find that all has been returned with interest.

Dr. Arthur Ole Davidson, Ed. D.

Dedication . . .

In the history of a school such as Wagner, there appear inevitably a number of outstanding administrators and professors. Seldom, however, is one found who not only fills the requirements for both these positions, but also fills them with an immeasurable amount of dedication and efficiency. Such a man is Dr. Adolph J. Stern.

Dr. Stern, a native of Nuremburg, Germany and a graduate of the Technical University of Munich joined the Wagner faculty as Professor of Chemistry in 1942. Eight years later he was appointed Chairman of the Chemistry Department, and in 1952, was made Dean of the College. He has received doctorates in organic chemistry and physical chemistry-bio-physics. Dr. Stern has been the author of technical articles, and was co-author of a 1940 Leipzig chemistry text.

As a man, Dean Stern has contributed much to Wagner life. He has been, in a large part, responsible for the success of the Wagner College Study Program in Bregenz, Austria. Few will ever forget Dr. Stern's reading of "The Night Before Christmas" at the annual *Weihnachtsfest.*

We will never forget the unselfish, patient, dedicated manner of a man who is truly a friend to all of us. It is with thanks for his generous understanding, unfailing humor, and enduring patience that the Class of 1965 affectionately dedicates the *Kallista* to Dean Adolph J. Stern.

W

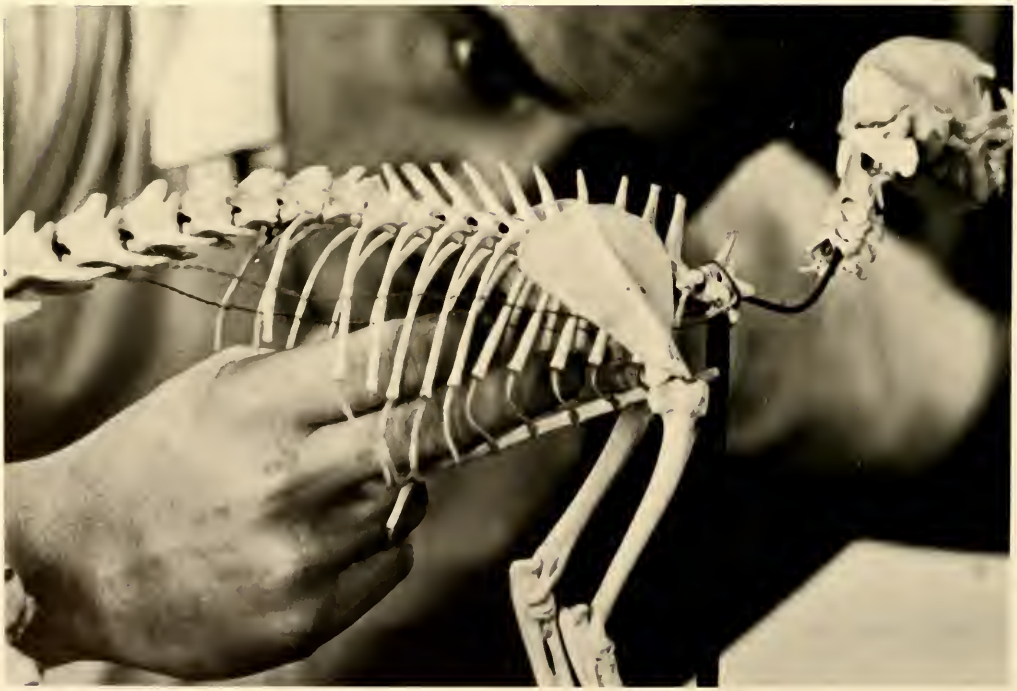

Editor's Desk

Upon entering Wagner College, I heard — somewhere — that this school offered chance for development in the four major factors of man's life: Academic, Social, Spiritual and Physical.

Now, as a four-year veteran of Wagner College, I can look back on this statement and see that it was not just high-minded idealism or paid public relations talking. Well, maybe it was, but Wagner came through, anyway.

I could describe Wagner's fourfold contributions by setting up four headings and naming each, but either you know all of them already from experience or you can look it up in the catalogue. These are the facts of Wagner College. The essence, however, is captured by personal thoughts and fleeting glimpses. In this book is an assemblage of the best of well over 3,000 photos taken this year. It is our hope that these will serve as memory-refreshers to students and alums, and Wagner-thought-provokers to those whose lives may be touched by Wagner College someday.

I'm glad that I am able to return something to a school which has given so much to me.

Music Building West Campus

Music Building Interior

Main Building

Horrmann Library

Guild Hall

Tower Dormitory Complex

North Hall

Freshman Dormitory

August Horrmann Library Interior

Cunard Hall Interior

SENIORS
and
FACULTY

Dr. Edith Schmitt
Nursing

Dr. Egon Wendel
Education

An historic moment — the last of the roadbed is laid.

Robert Wutzdorff

Athena Williamson

Ronald Willetts

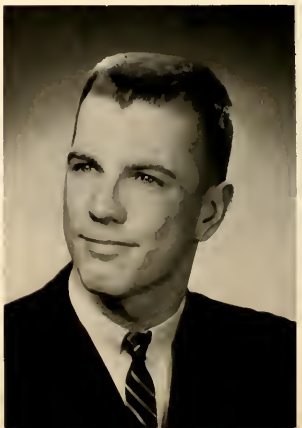

Carl Wilfrid

Astrid Wieckmann

Harry Wexler

William Watson

Dorothy Wasielewski

Francois Was

John Warner

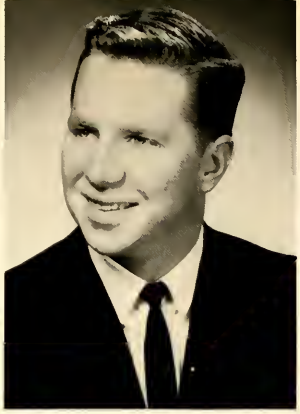

Richard Waring

Marjorie von der Osten

Prof. Tom Young, *Art*
Dr. Paul Kirsch, *Religion*

Dr. Eli Kapostins
Psychology

Christopher C. Vogel

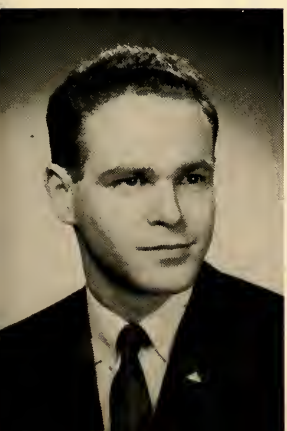

Anthony Vitadamo

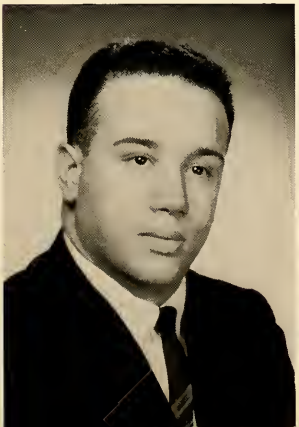

Lynn Verner

Barbara Twiste

Mr. Bjarne Gabrielson
Chemistry

Janet Trettau

Raymond Traub

Thelma Tonnensen

Everett Titus III

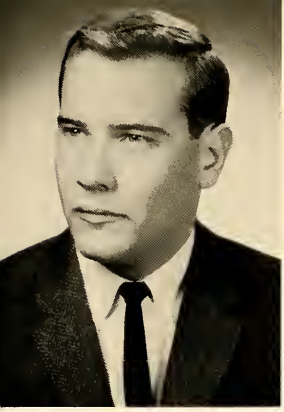

Stephen Thress

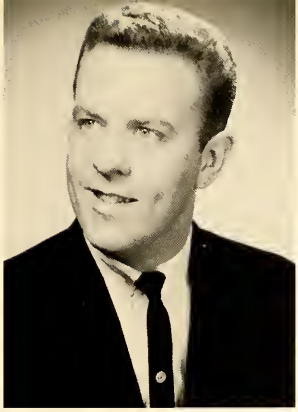

John Thomas

Karen Sunhill

Anne Sundet

Colonel Elmer Brown
Business Manager

Patricia Sullivan

Adelaide Stich

Karen Stein

Joan Steen

Dr. Viljo Nikander
Philosophy

Dr. J. Trygve Jensen
Chemistry

Dr. Tony Vassiliades
Chemistry

Peggy Stearns

Bruce Stannard

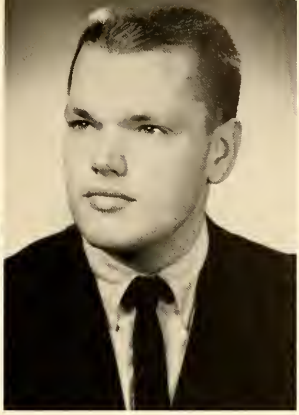

Richard Standing

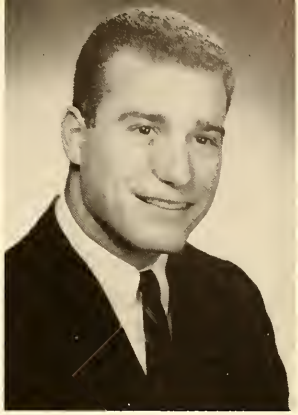

Richard Spirito

Miss Virginia Bellinger
Resident Director of Guild Hall

Mr. Jeffrey Safford,
Dir. of Public Relations

Kenneth Spence

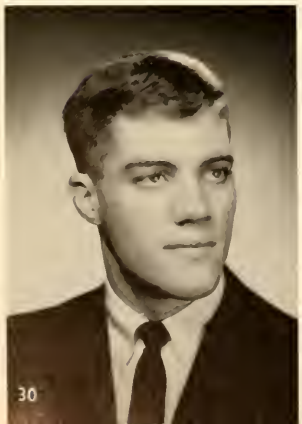

Regina M. Speilberg

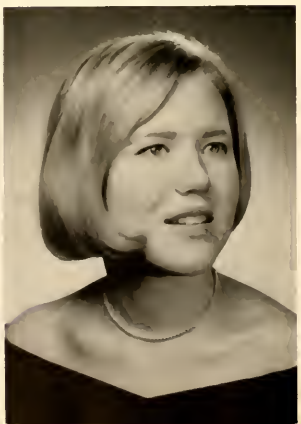

Susan Sollecito

Lorraine Sokoloff

Charles W. Snyder

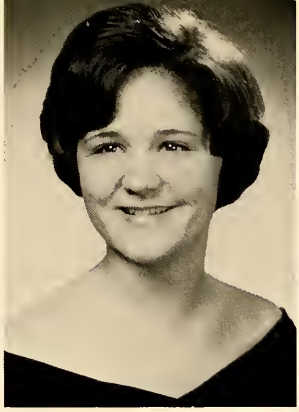

Glenna Snell

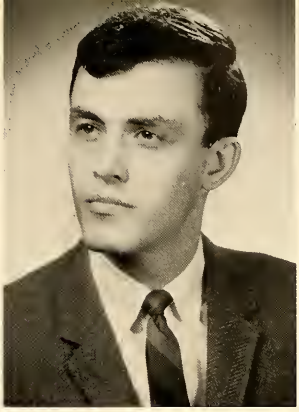

Matthew Snapp Jr.

Barbara L. Smith

Prof. John Porter
English

Susan Small

Carolyn E. Skelton

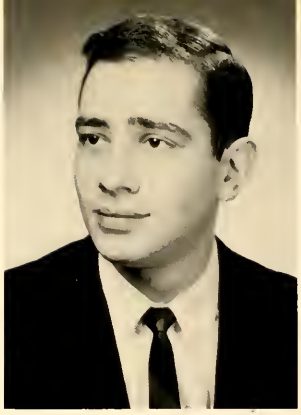

Abram Simon

Elizabeth Siemers

Mr. Wright Britton
English

'66 Kallista

'66 Wagnerian

'66 Nimbus

Joan Shestak

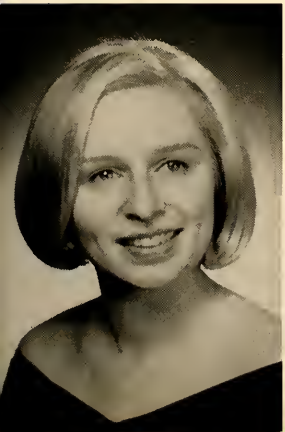

Linda Lee Scott

Lynn Schwarz

Lee Schrader

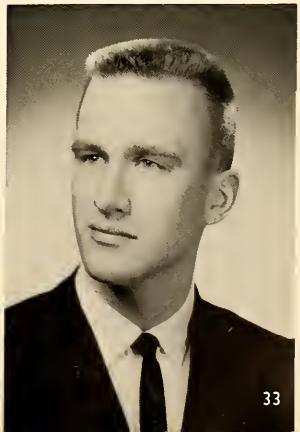

Dr. Jack Boies
English

Linda Schreihofer

Christine Schmiedel

Peter H. Schlegel

Leonard Schiraldi

Mr. Horst Hutter
German

Elizabeth L. Schiessle

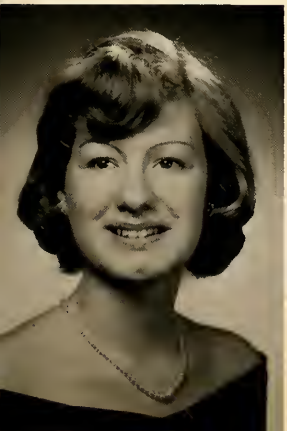

David Schell

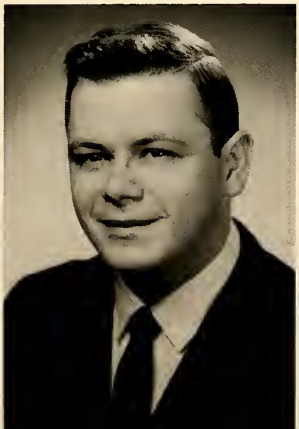

Paul Scalisi

Martha Sardullo

Samuel Samman

Robert Salt

Frances Salt

Judith Salmon

Dr. Ida Everson
English

Dr. Francis Fry Wayland Dr. Elizabeth Warbasse
History

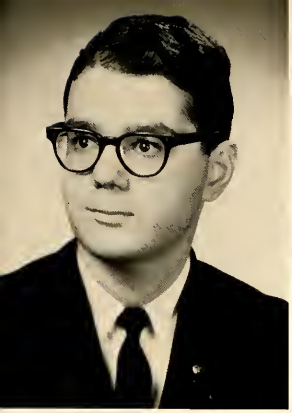

David Sager

Robert Ruth

Jeffrey Rubin

Dolores Ruggiero

Dr. John Hruby
Dean of Students

Dean Miriam M. Schneider
Dean of Women

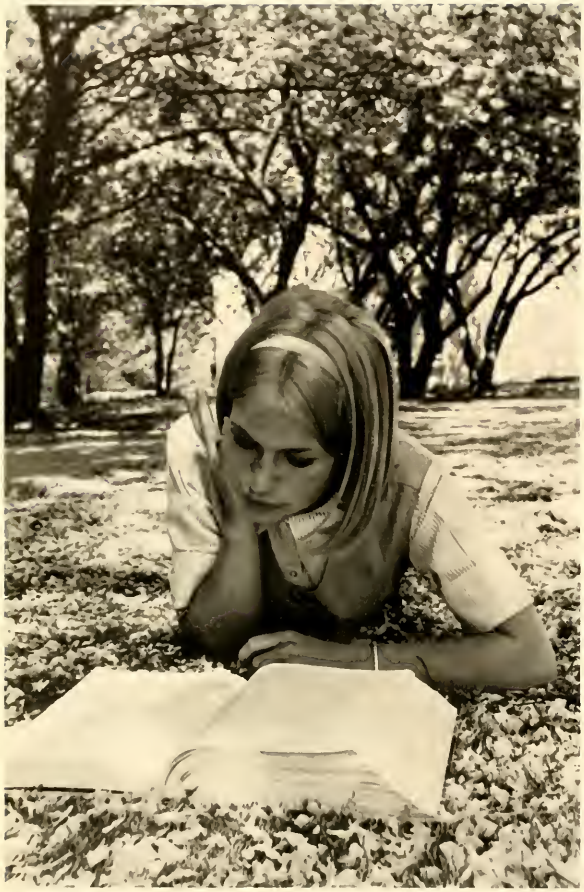

Dr. Marjorie Rundle
English

Jacqueline Rubio

Ronald Rothenberg

Sandra Roth

Frederick Robinson

Mr. William Horn
Mathematics

Arthur Robinson

Andrew Robin

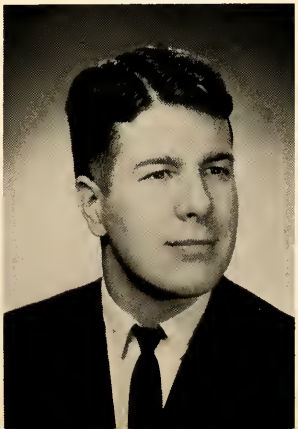

Kathleen Riley

Donald Reinersten

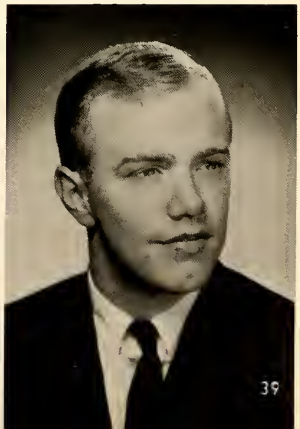

Prof. Paul J. Cavanaugh

Mrs. Theresa Giesemann, R.N.

Margaret Regan

Thomas Randon

Alice Qualben

Tiia Pustrom

Kristina Pugell

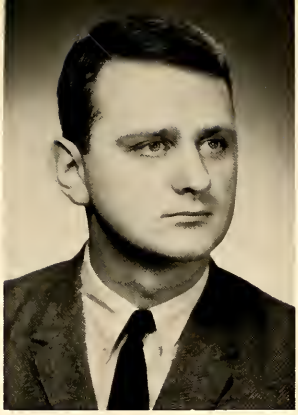

John Pryor

Sandra Povall

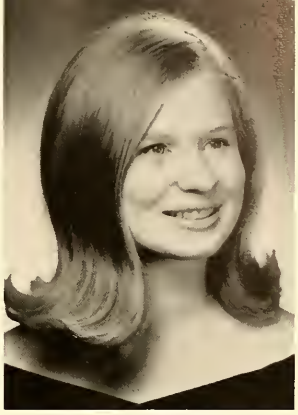

Judith Pontecorvo

Mr. Romaine Gardner
Religion

Peter Polombo

Linda Poeppel

Lorraine Platt

Eugene Piper

Prof. William Willey
English

Dr. Moises Tirado
Spanish

Prof. Marguerite White
Nursing

Mr. Dennis McDonald
Speech

Prof. Otto Raths
Physics

Beverly Pietracatella

Mary Peterson

Paul Perret

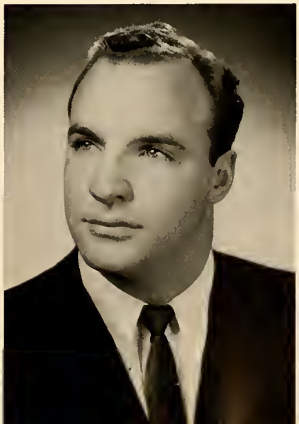

Marie Pedley

Bernice Pearl

Ursula Paul

Beverly A. Palmer

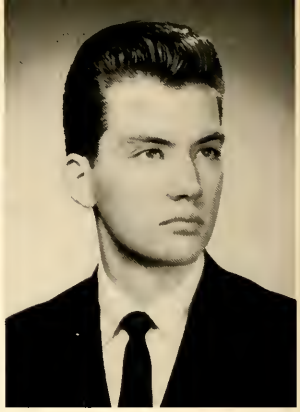

Robert Osterblom

Dr. Spiro Loucas
Chemistry

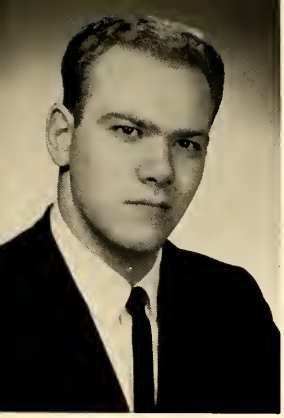

Robert E. Osborn Jr.

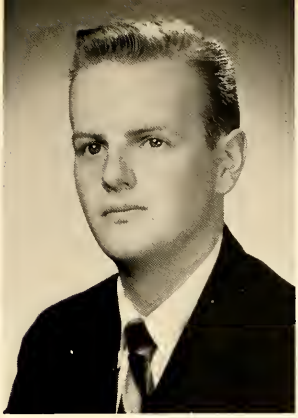

Richard O'Rourke

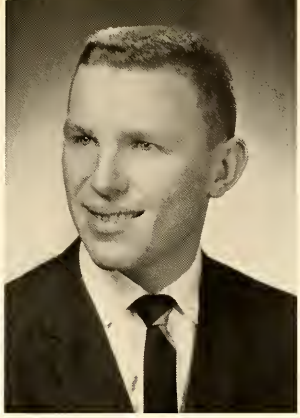

Lennart Olson

Mary E. O'Connor

Mrs. Anne Paschke Hopkins
English

Prof. Regina Thompson
Nursing

Prof. Lempi Talvensaari
Economics

Joseph Nilsen

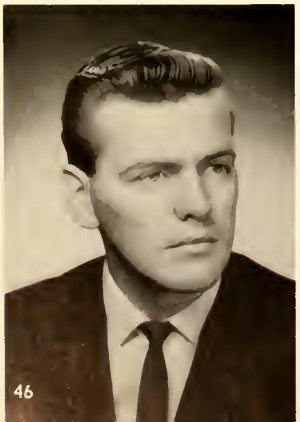

John Nikander

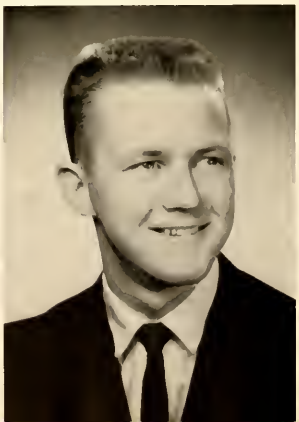

Fredrick Newberg

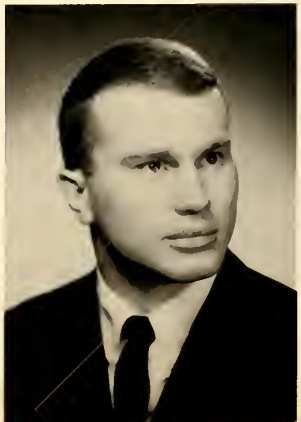

William Nelson

Dr. Ralph Deal
Biology

Judith Nelson

Edna Nelson

Erik Natti

Renee Nafash

Dr. Harald C. Normann
Music

Prof. Janeth Schaefer
Education

Francis McNulty

Douglas McMillan

James McKenzie

Charles R. McKay Jr.

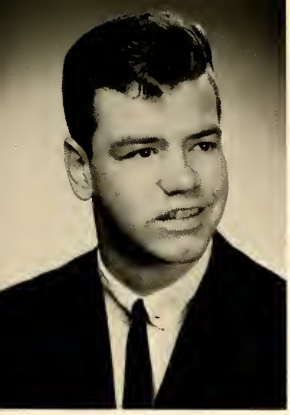

James McCabe

Patricia MacConnell

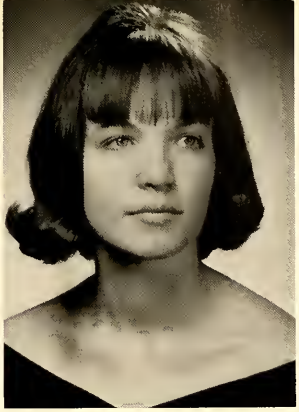

Louise MacCalmont

Ethel Munde

Dr. Thomas Kendris
English

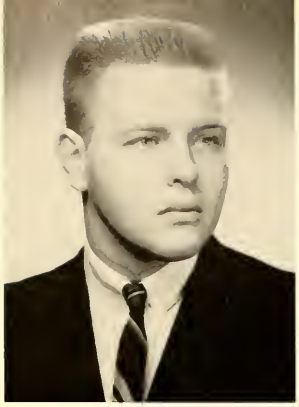

Milan Mraz

Frances Moulder

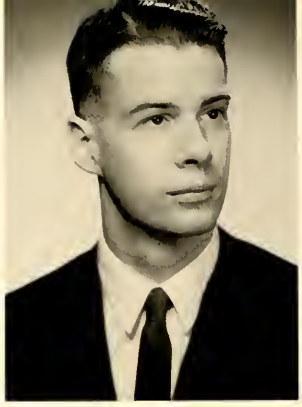

William R. Moseley

Michele Morris

Miss Jean Normandy
English

Dr. Johann Schulz
Chemistry

Brian Morris

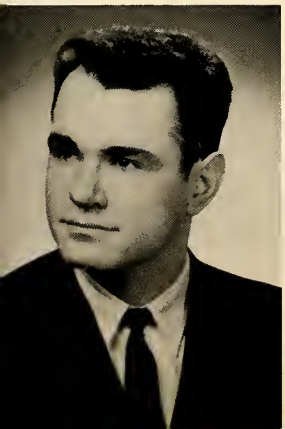

Lawrence Morgan

Robert Moore

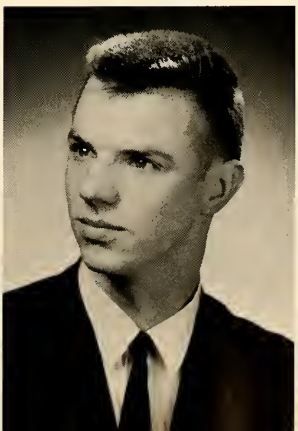

Richard Moffat

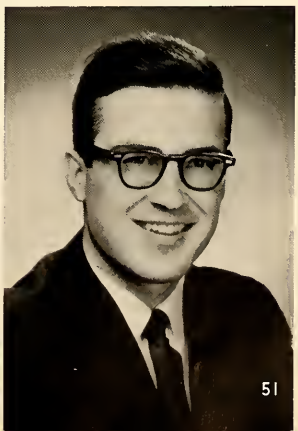

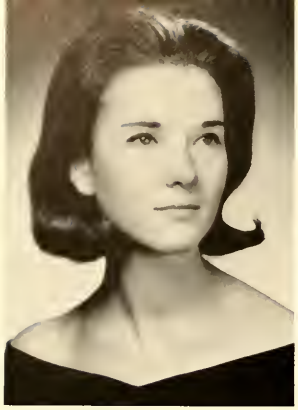

Helen Mitchell

Karl Miller

James Midgley

Lynne Meyer

Prof. Virgil Markham
English

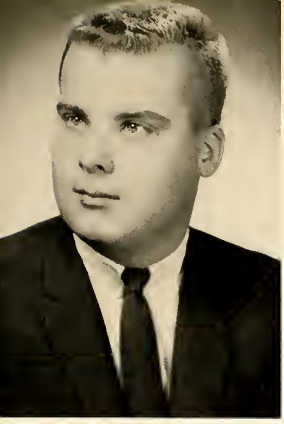

Donald Matheson

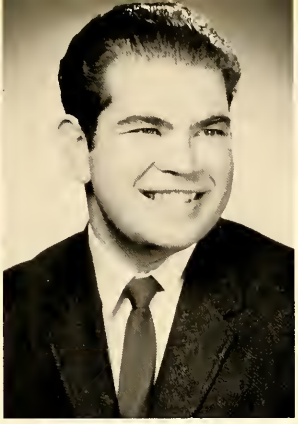

Joseph Mastroberto

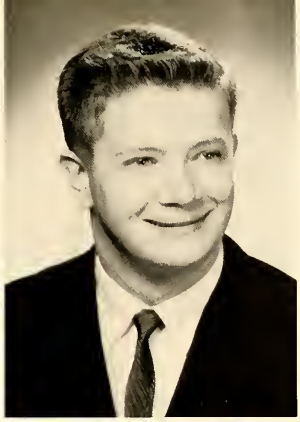

Eugene Markham

Anthony Margarella

Mrs. Margery Steen
Music

Prof. Alfred Wagner
Speech and Drama

Coach Robert Hicks
Football

Doris Luther

Ann Lee Lustenader

Robert Luhrs

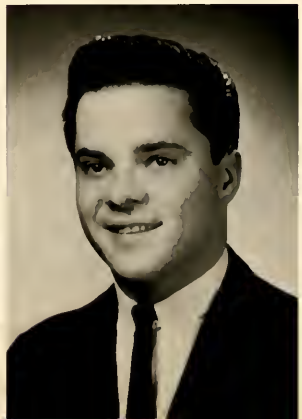

Jean Loddigs

Mr. William Maher
Economics

Robert Lewis

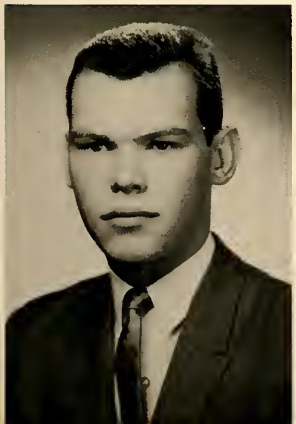

Clifford Lish

Carol Lindroos

Janet Scheifele Liebner

Wallace S. Kratzenberg
Comptroller

Helen Walker
Cashier

Prof. John Bainbridge
Music

Joseph Len

Linda E. Lee

Nina Lauritsen

William Larson

Dorina Larsen

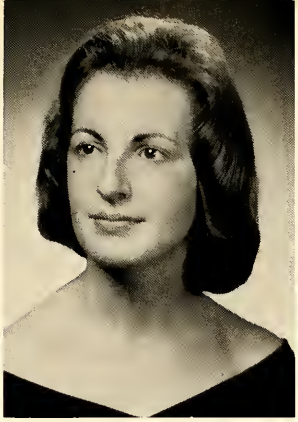

Sandra Kossmann

Elisabeth Kosch

Marjorie Knapp

A P O Blood Bank

Gloria Koomrian

Lawrence Koenig

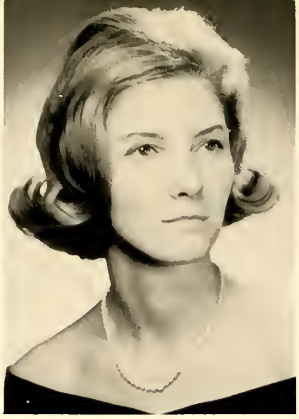

Aletta Kipp

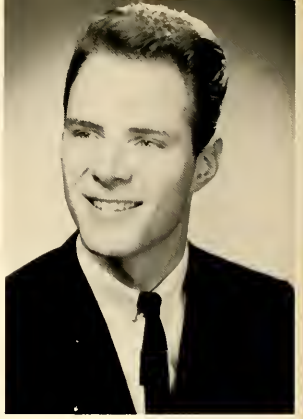

Walter Kimpfler

Dr. Sigvart Steen
Music

Michael Kelly

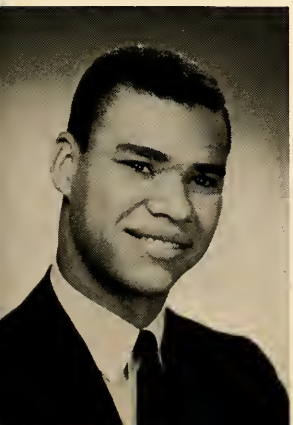

Thomas Kells Jr.

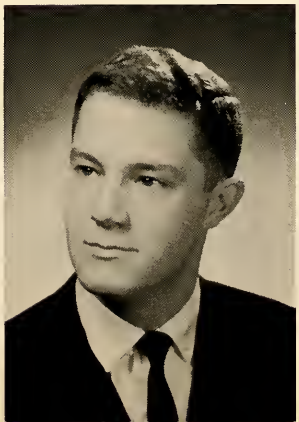

George Jasous

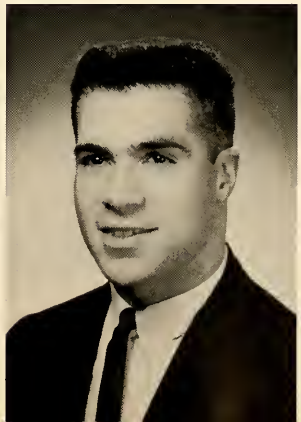

William Julier

Stephen Jordan

Sarah Jordan

Sterling Jones

Richard Johnson

Dr. George Hackman
Religion

Gail Johnson

Arlene Johnson

Lynn Johnsen

Laila Johnsen

Hicks' Hawks

Prof. Suzette Meyer
Biology

Dr. Edwin Heinle
English

Stephen Janes

Diane Jackson

Peter Izzo

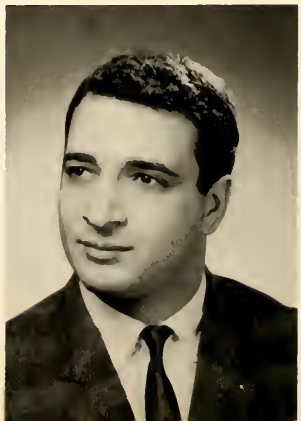

Carol Intenzo

Walter J. Babb, *Dean of Men*

Dr. William Ferren, *Chemistry*

Mrs. E. McMillan Mrs. J. Wolf
President's Office

Judith Ingram

Anna Husinko

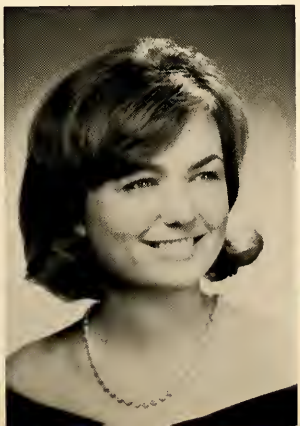

Paul Hrdlicka

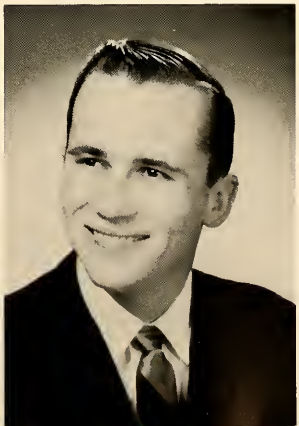

Garrett C. Hotrich

Betty Hornyak

Brian Horn

John Hord

Marilyn Holvig

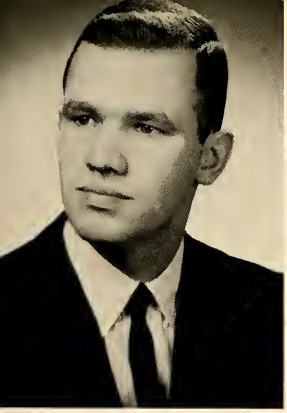

Robert Hoehne

Patricia Hicks

William Herbst

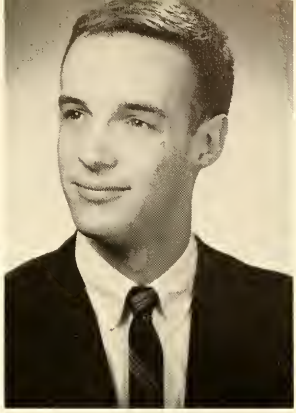

Roland Hemmett

Prof. Robert Volyn
Economics

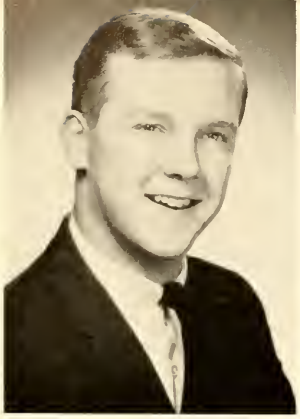

John Heine

Douglas Hecht

Jean Healton

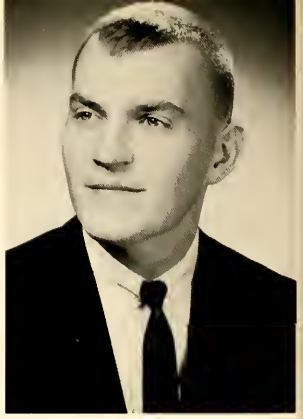

Harold Haugeto

Prof. Jane Bacher
Nursing

Prof. Janet Rogers
Nursing

Prof. Theresa Knight
Nursing

Dr. Frederick Willecke
Modern Languages

Dr. Arne Unhjem
Philosophy

Mr. Gene Wilburn
Director of Information

William Hass

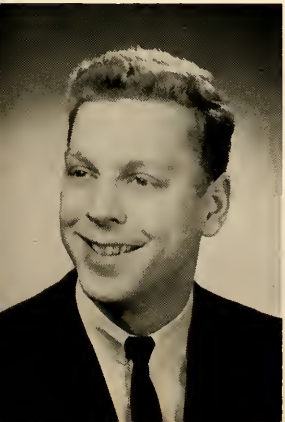

La Verne Harris

Cheryl Hanson

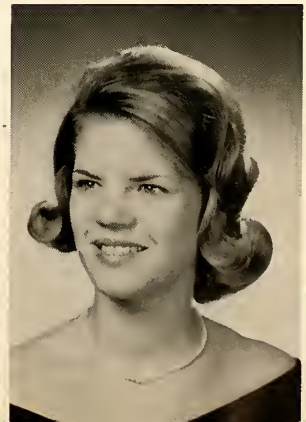

Todd Hansen

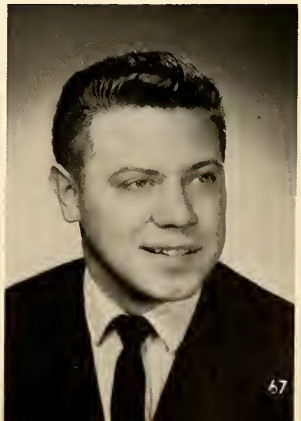

John Halloran

Robert Hahl

Joanne Hachmeister

Robert Gunther

Barbara Grubmeyer

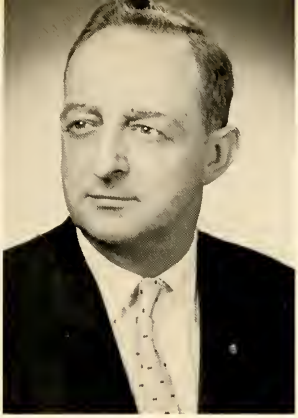

Ray Grouzalis

Richard Greff

Gail Greet

Darlene Graumenz

Arthur Grannis

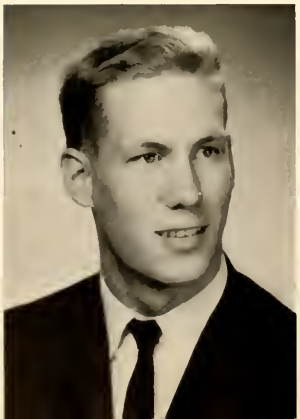

Thomas Granda

Stephen Gnas

Miss Rita Rauba Mrs. Jane Gardner
Physical Education

Barbara Gloede

Clifford Gerber

Dennis Genovese

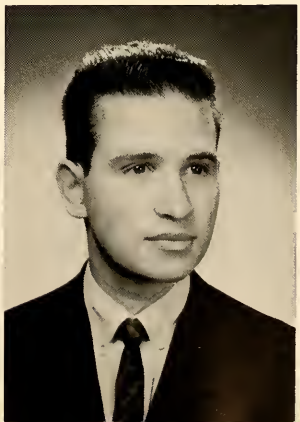

June Gartner

Mr. James Krieger
Admissions

Dr. Barney Jensen
Admissions

Mr. Robert Barth
Resident Director

Margaret Garrabrant

Edmund Funk

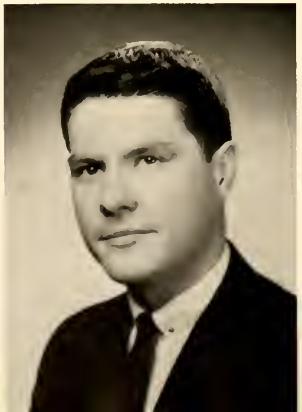

Wayne Fulcher

Edwin Fowler

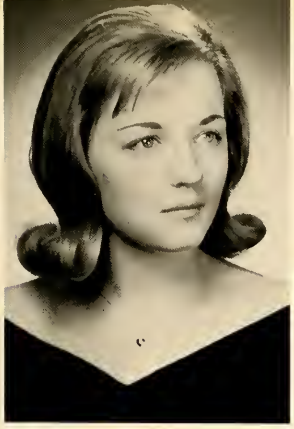

Leslie Foster

John Foster

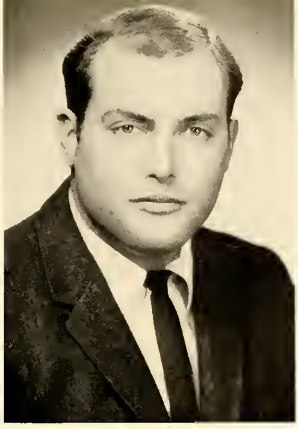

Mark Forman

Douglas Ford

Miss Krans, Prof. William White, *Art*

Ellen Fisher

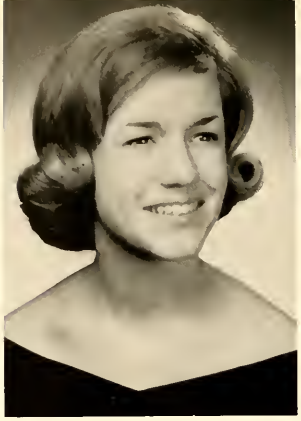

Barbara Fickes

Kathlyn Fender

John Felver

The Rev. Joseph Flotten
Past Chaplain

Dr. John R. Bacher
History

Mrs. Mary Louise Hansen
Music

Laila Farevaag

Barry Faden

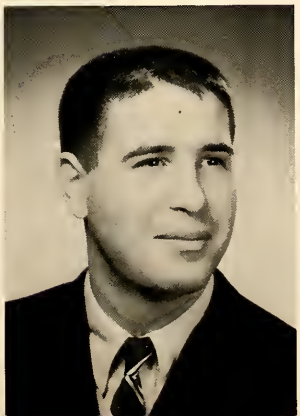

Ronald Erickson

Karin Eriksen

Richard Emery

Carolyn Ellis

Lynn Ekstrand

Hazel Eick

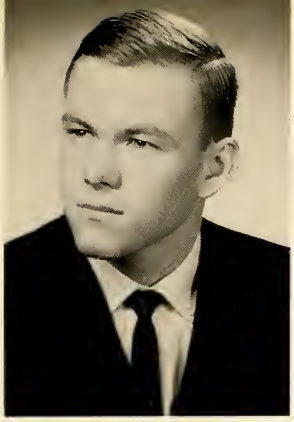

Elbert Eggly

John Drescher

Robert E. Dowling

Richard Dowling

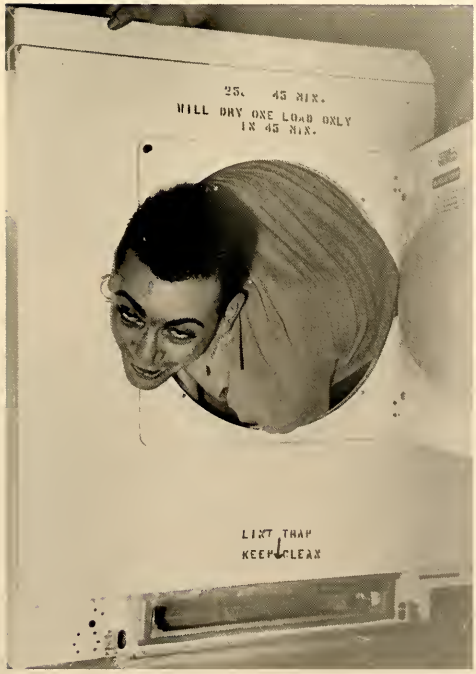

Dr. Charles Kegley
Philosophy

Margaret Doscher

Peter Doerken

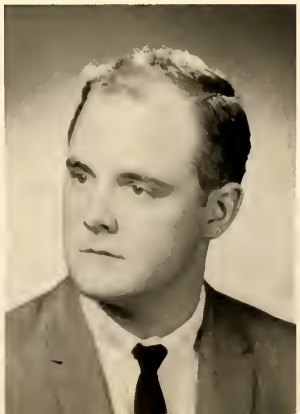

Peter Dirlam

Joan Di Marco

John Di Maggio

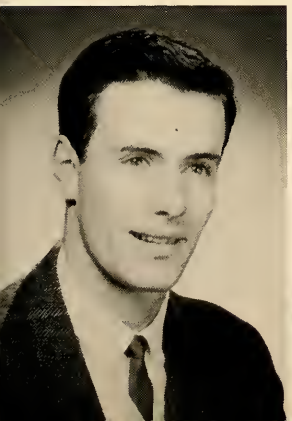

Edward Dierling

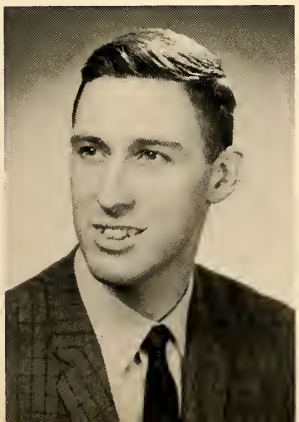

Stephen Deutsch

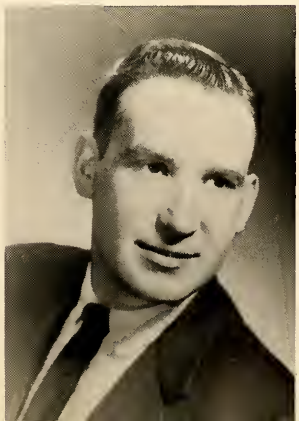

Virginia Dennis

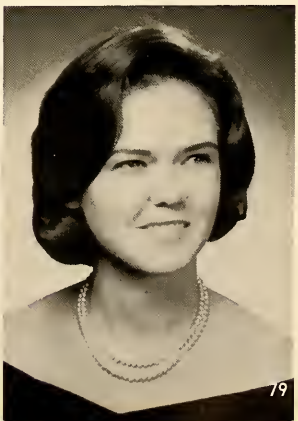

Prof. Sydney Welton
Mathematics

Diane Deeb

Karen Dawkins

Greta Davis

Joan Davey

Leonie Danzilio

Beverly D'Amico

Charles R. Daly

Barbara Curcio

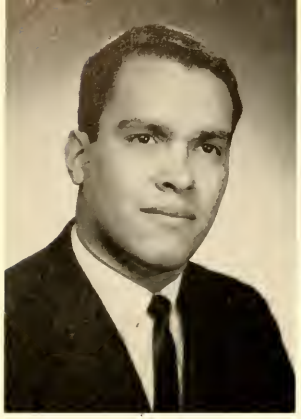

George Cruzado

Daniel Coughlin

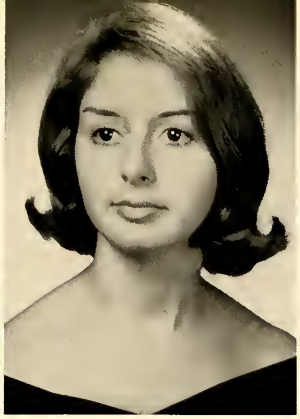

Sandra Castellucci

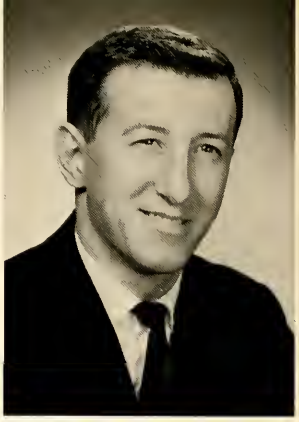

Constantine Constantine

Joyce Conen

Rosemary Collins

Arlene Clair

William Christensen

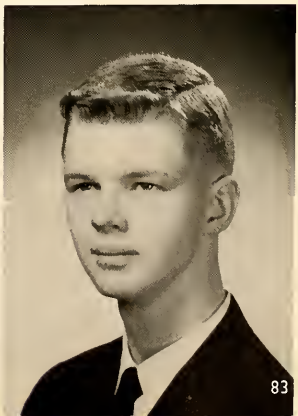

Dorothy Christ

George Chicolo

Robert Chase Jr.

Robert Charboneau

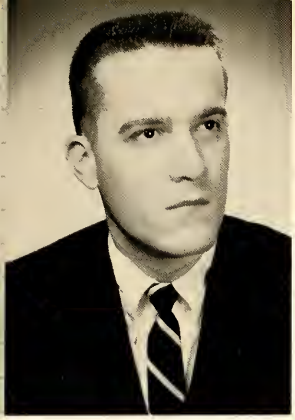

Thomas Cekoric Jr.

Carol Ann Cataldo

Carol V. Capell

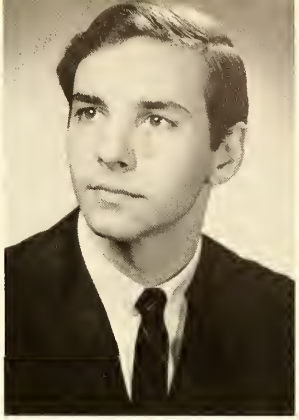

Anthony Butera

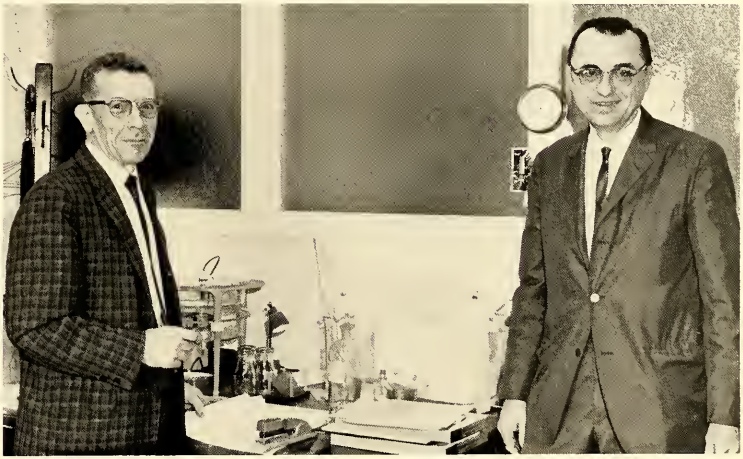

Dr. Murvel Annan Dr. Ralph Priddy

Biology

Robert Busch

Patricia Bugden

Robert Buff

George Brunjes

Mr. Kurt Neyer
German

David Brown

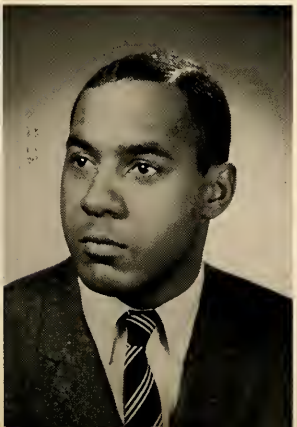

Chester Brodnicki Jr.

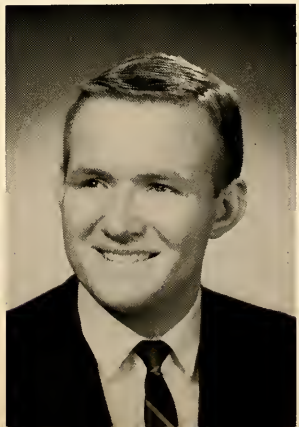

John Brockway

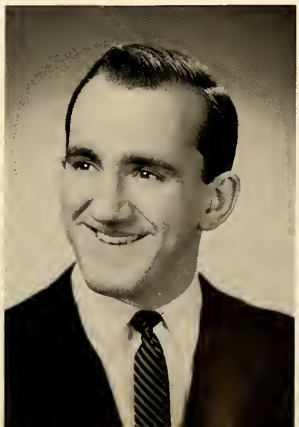

Roberta Brewer

Dr. Robert Dwyer
Physics

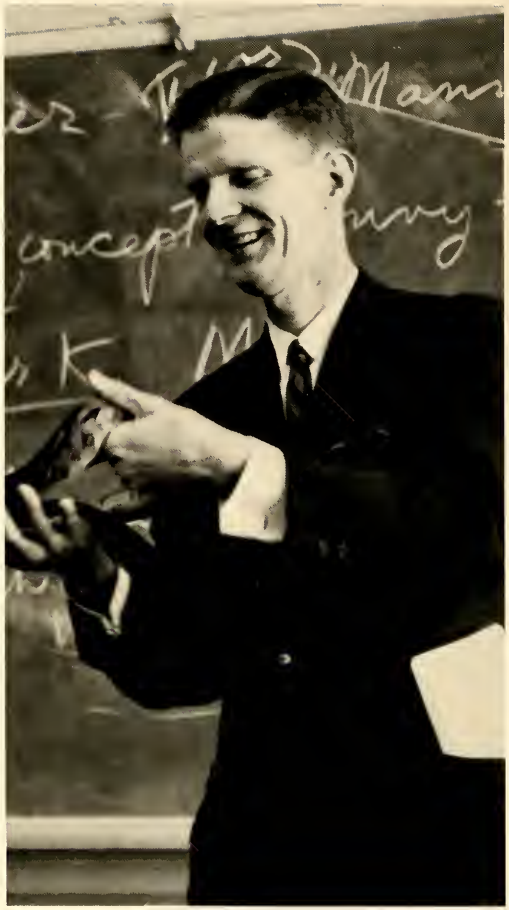

Prof. Herbert Brandkamp
English

Mrs. Martha Kessler
Speech

Geraldine Brehm

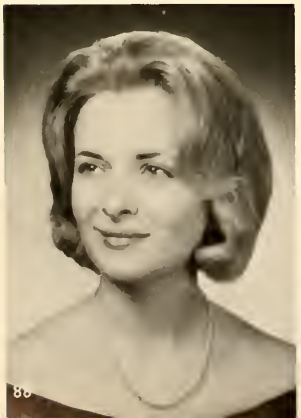

Joseph Breed

John Bowden Jr.

James Bokor

Russell Blumenthal

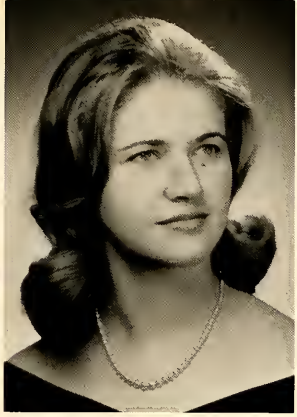

Kathryn Block

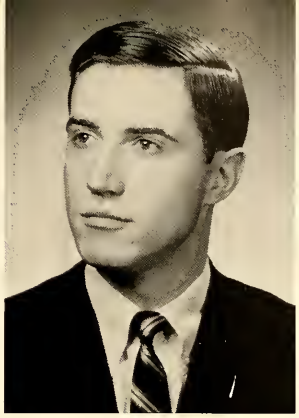

Stanley Bishop

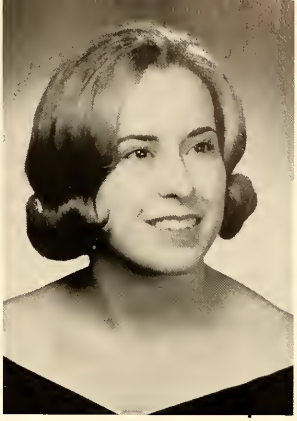

Barbara Bickelhaupt

Prof. Myrtle Volkhardt
Modern Languages

Mrs. Florence Grouzalis
Book Store

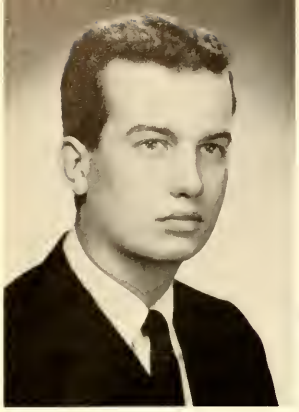

Leonard Beyfuss

Allen Beyer

Diane Berselli

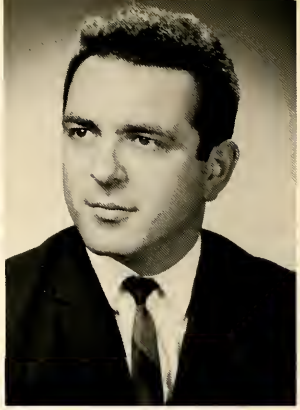

Claudio Bellini

Seniors give their good-byes.

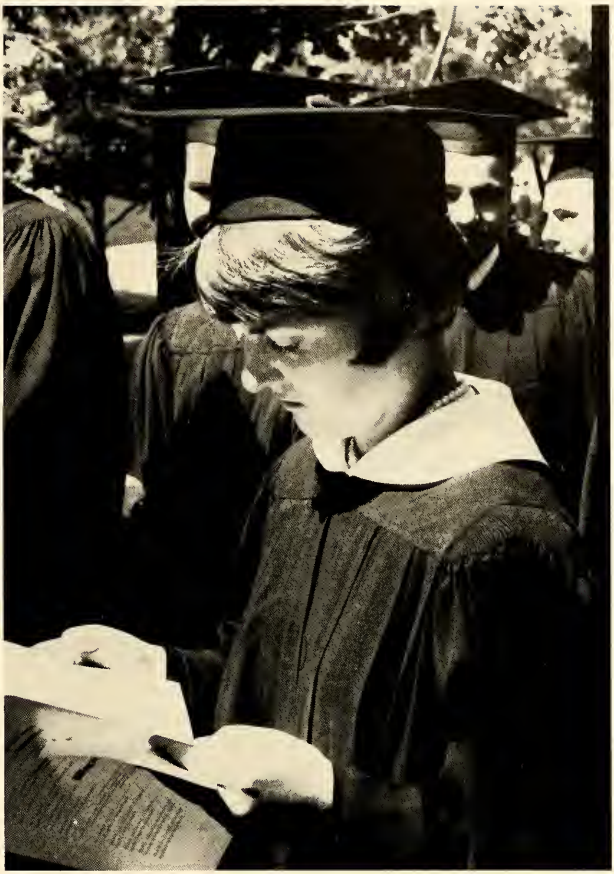

William T. Bell

Elizabeth Beck

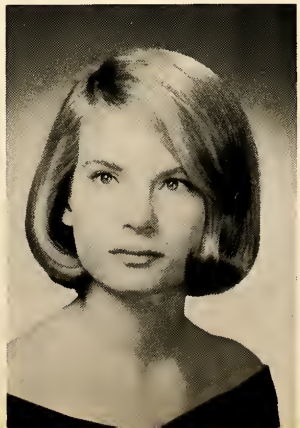

Althea Bates

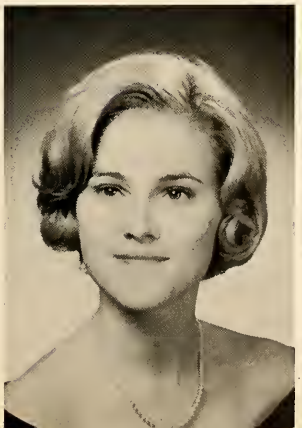

Mary Lou Barr

Bruce Andrus

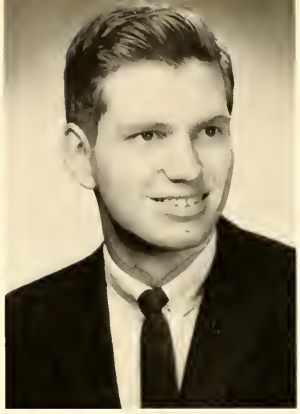

Roy Andersen

Peter Alexander Jr.

Patricia Alduino

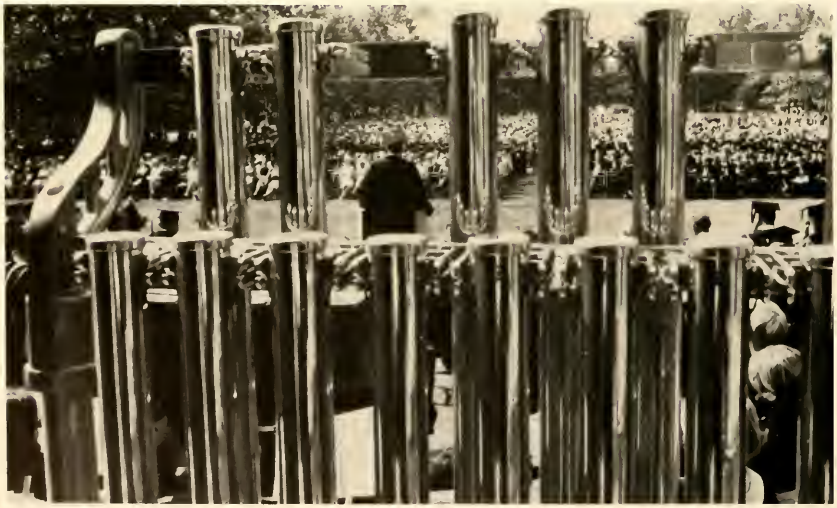

Dean Stern receives recognition

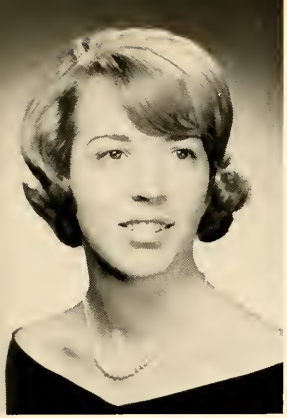

Maureen Bailey

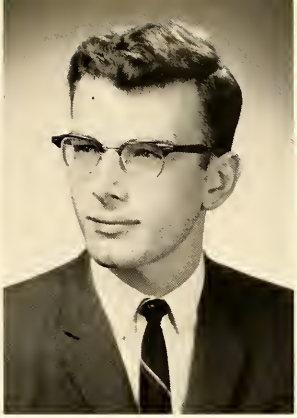

Richard Baierlein

Ilze Baidens

Linda Atwell

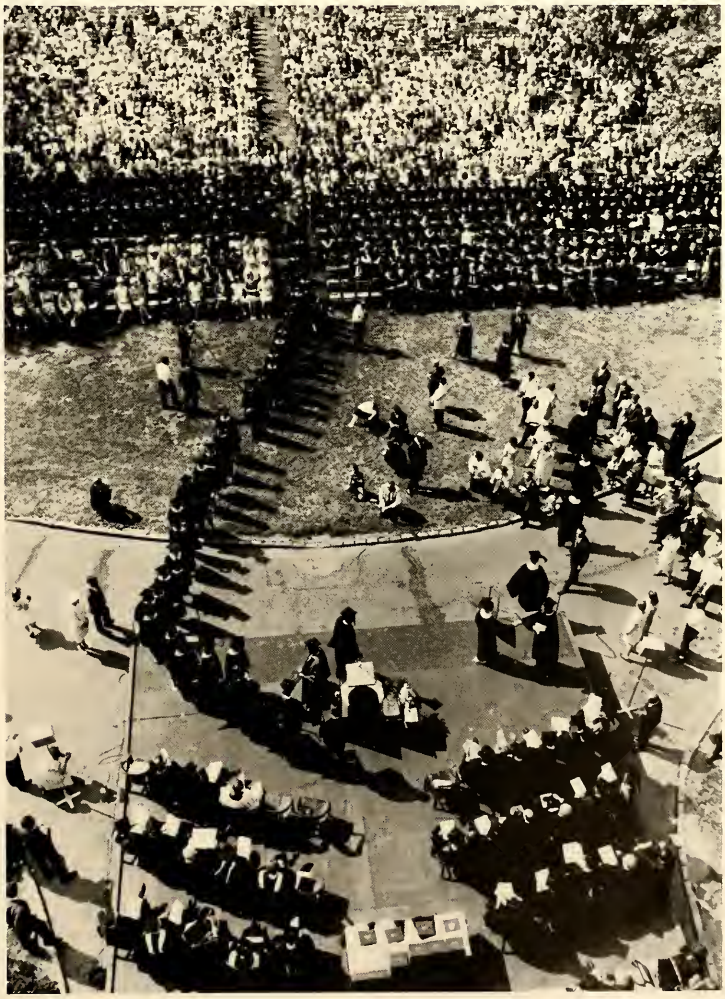

Sister Mary Consolata
receives degree

Werhner Von Braun is awarded an Honorary Degree

John Q. Adams

Lee Acanfrio

Harry Abrahamsen

Jay Abbes

The Alma Mater is sung

Dr. Kegley ushers us out.

Barbara Silvern

Arthur Oberle

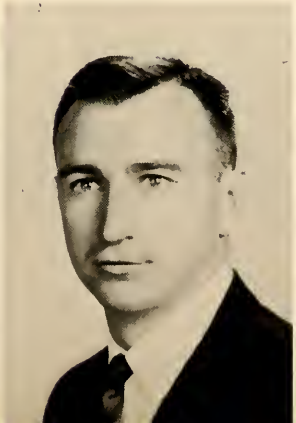

Daniel Megna

Charlotte Jotzat

THE ARTS

Modern Dance

Chapel Players

Chapel Players, directed by Professor Al C. Wagner, attempt to present the Word through dramatic art. Their plays are presented during chapel hour as well as on the road (both one-night stands in churches and a 16-performance tour in New York, New Jersey, and Connecticut). This year the Players presented, among others, *The Diary of Anne Frank*, *The Crucible*, and *Christ in the Concrete City*. The Chapel Players also performed at the New York World's Fair.

The Crucible

The Diary of Anne Frank

Aria Da Capo

Tour Itinerary for 1964-65 Season

JANUARY

Friday	22	Poughkeepsie, New York
Saturday	23	Syracuse, New York
Sunday	24	Tonawanda, New York
Monday	25	Cleveland, Ohio
Tuesday	26	Chicago, Illinois
Wednesday	27	Minneapolis, Minnesota
Thursday	28	Fargo, North Dakota
Friday	29	Miles City, Montana
Saturday	30	Livingston, Montana
Sunday	31	Bozeman, Montana

FEBRUARY

Monday	1	Everett, Washington
Tuesday	2	Vancouver, British Columbia, Canada
Wednesday	3	Seattle, Washington
Thursday	4	Olympia, Washington
Friday	5	Portland, Oregon
Saturday	6	The Dalles, Oregon
Sunday	7	Huntington, Oregon
Monday	8	Boise, Idaho
Tuesday	9	Greeley, Colorado
Wednesday	10	Denver, Colorado
Thursday	11	Colorado Springs, Colorado
Friday	12	Gary, Indiana
Saturday	13	Harrisburg, Pennsylvania
Sunday	14	Wagner College, Staten Island, New York

The Wagner College Band, under the direction of Dr. Harald Normann, went on tour for the second year in a row in Spring, 1965. They performed in Pennsylvania, New Jersey, New York, and Washington, D.C.

The band also played at football games, convocations, graduation, school concerts, and *110 in the Shade.*

Varsity Players

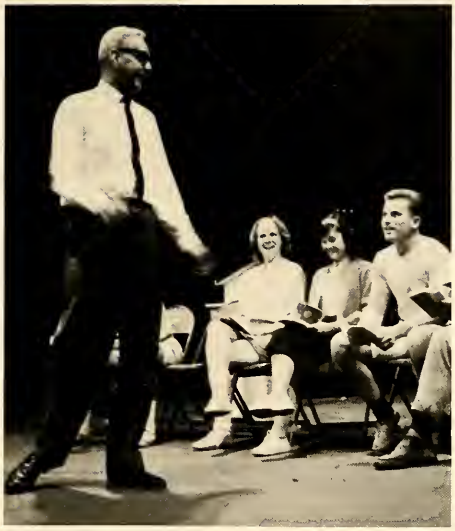

MONKW
MANO

Wagner College Spring Art Show

SPORTS

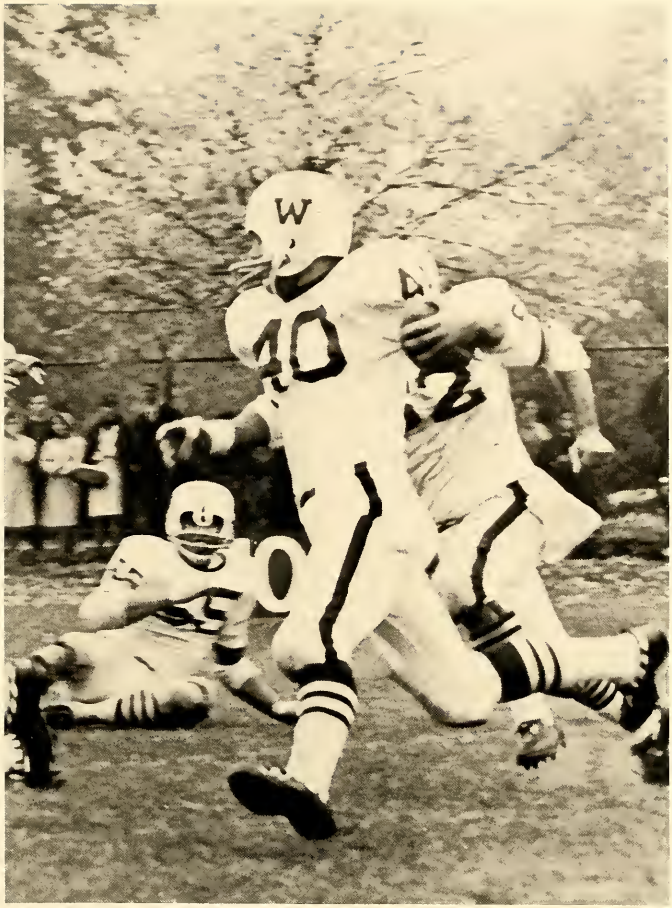
W
A
10

Football Records 1965

Wagner	13	Trenton State	0
Wagner	34	Western Maryland	16
Wagner	13	Kings Point	6
Wagner	20	Moravian	7
Wagner	21	Drexel	0
		(Homecoming Game)	
Wagner	27	Albright	8
Wagner	7	C. W. Post	6
Wagner	41	Hamilton	8
Wagner	12	Springfield	7
Wagner	14	Upsala	9

The Amazing Seahawks have more than just scores to their credit this year. Other distinctions are:

DAN COUGHLIN

. . . completed 258 passes, 1962-1964
(previous record: 249, 1958-1961)

. . . completed 124 passes this season
(previous record: 90 in 1960)

. . . completed 19 passes in one game against Albright

DICK KOTITE

. . . 56 receptions this season
(previous record: 34 in 1960)

. . . 943 yards gained this season
(previous record: 738 yards in 1960)

The Hawks also hold the Northern Division Championship of the Middle Atlantic States Conference, and place third in the Lambert Cup Standings (symbolic of Eastern college football supremacy).

Paul Perret, Dick Kotite, and Dan Coughlin are nominees for Little All America.

Coughlin

Kotite

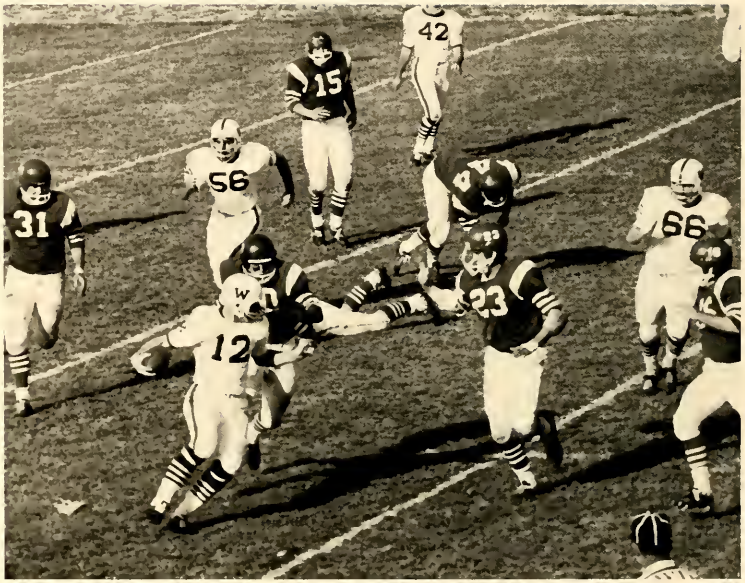
42
15
56
31
66
23
12

10
W
8

First row, left to right: Bill Christensen; Manager, George Jasous, Fred Newberg, Lee Acanfrio, Dan Coughlin, John Gaeta, George Cruzado, Cliff Lish, Dick Spirito, Jim Drumgoole, Harry Abrahamsen, Frenchy Was, Jay Abbes and Steve Geller; assistant trainer.

Second row, left to right: Ralph Ferraro; assistant coach, Paul Perret, Ron Dario, Tom Moles, Dick Kotite, Frank Gabriel, Mike Kelly, Greg Knapp, Lou Gaeta, Joe McCarthy, Steve Krysiak, Jim Monroe, Jim Gillick, Jim McCabe and John Knudson; trainer.

Third row, left to right: Sal Alberti; assistant coach, Chuck DiStaulo, Nick Lia, Sherm Butler, Perry Roccasecca, John Drennan, Art Attonito, George Bellin, Paul Storry, Vince Amoia, Ed Martin, Ron Bubnowski, Ken Bolsch, Frank D'Addario, Curt Goss, Anthony Capetola, "Bunny" Barbes; assistant coach, Anthony Giozanniello, equipment manager and Coach Bob Hicks.

W
24

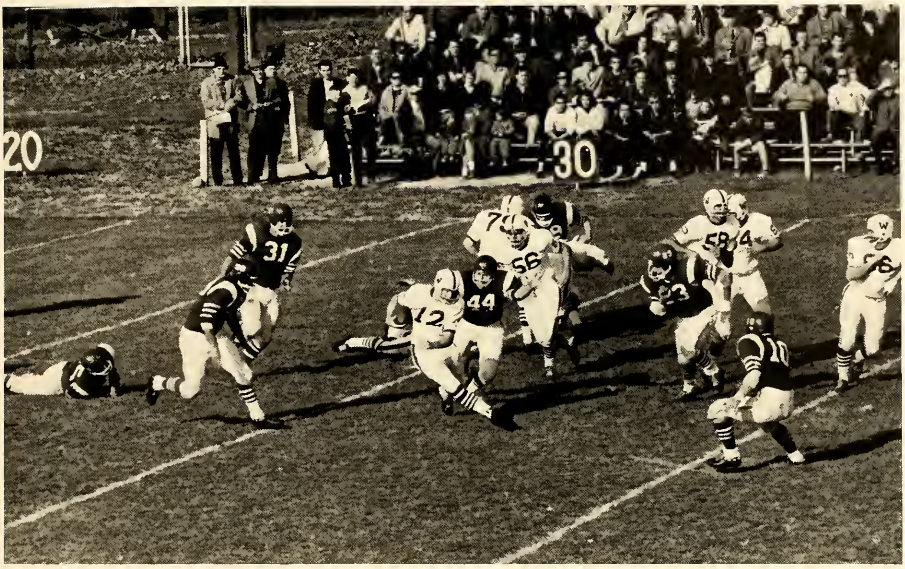
20
30
31
12
44
56
58
23

HOME
VIS.
DOWN
QUARTER

39
89
25
40

Basketball

WPIX TV
11

GNER
4
25
31

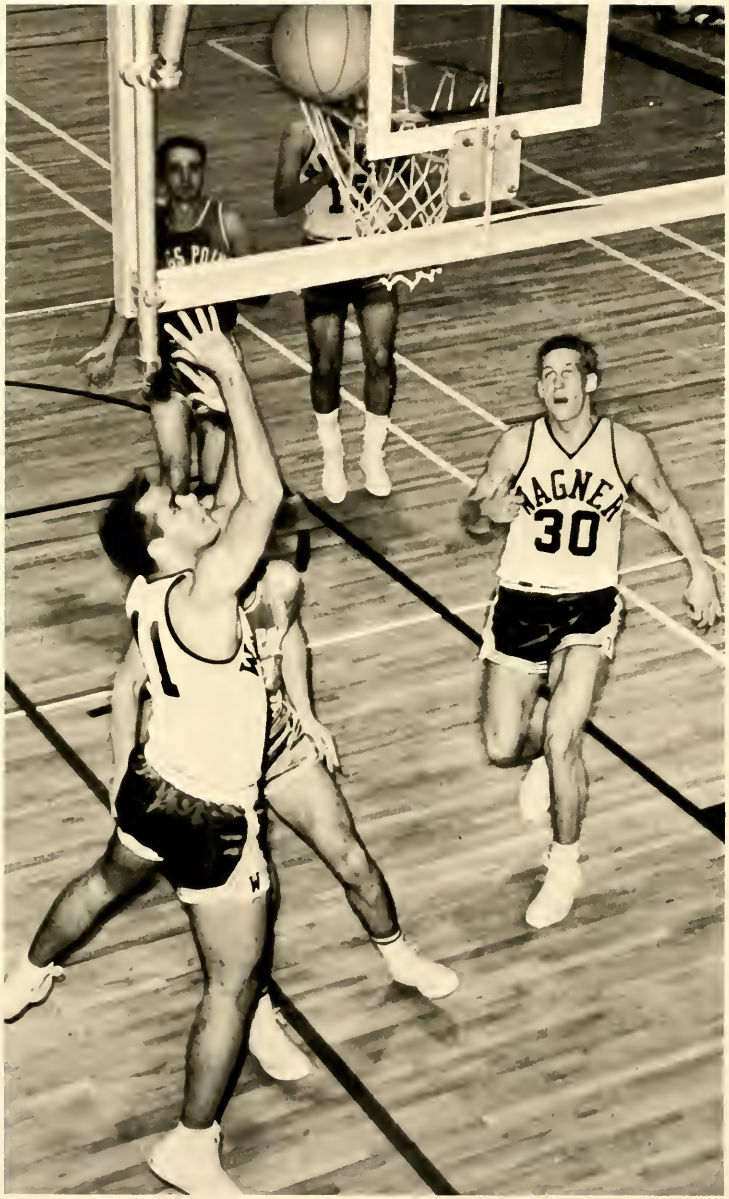
WAGNER
30

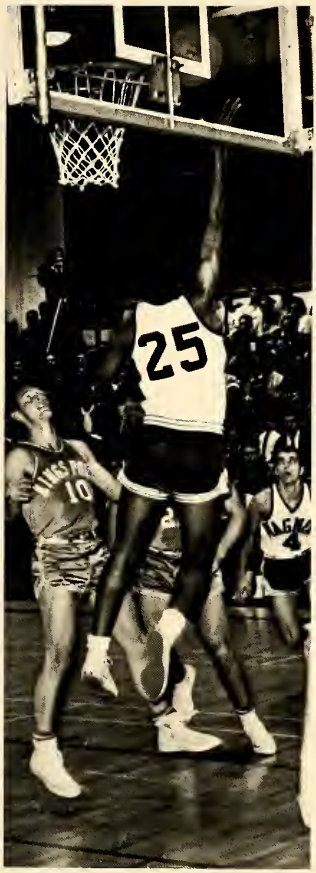
25

30
52
24

Track

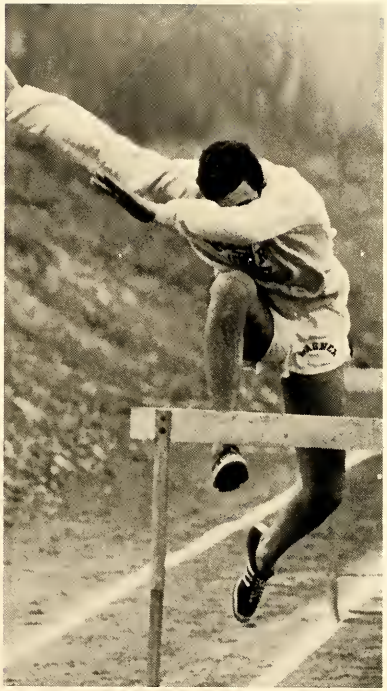

WAGNER
63-36

41
W

Baseball

Soccer

0	Moravian	5
1	Stevens	1
0	Seton Hall	7
0	Upsala	2
0	Susquehanna	0
1	Wilkes	0
0	Washington (Md.)	2
1	Kings Point	7
2	Hofstra	1

Co-Captains: Willy Walter
Dennis Du Bois

5

Field Hockey

WAGNER
LLEG

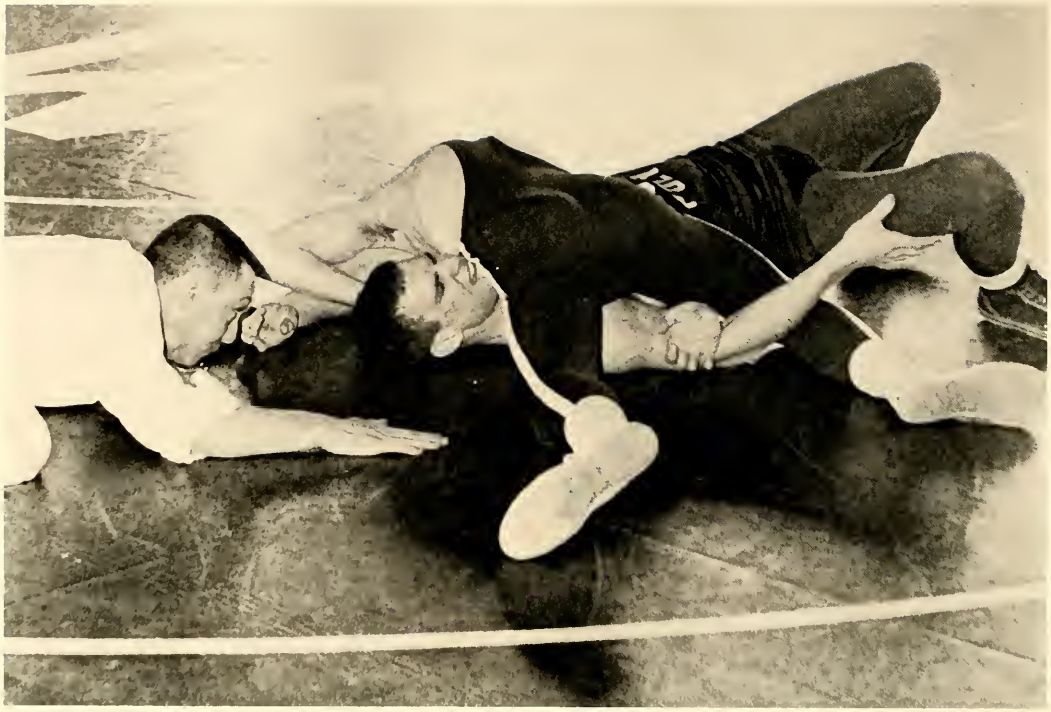

Wrestling

Wagner	20	Hunter College	15
Wagner	21	Fairleigh Dickinson University	11
Wagner	18	Rutgers	16
Wagner	13	Lebanon Valley	23
Wagner	18	C.C.N.Y.	16
Wagner	16	Trenton State	18
Wagner	10	Hartwick	22
Wagner	22	Seton Hall	15
Wagner	16	Albright	18
Wagner	21	Haverford	10
Wagner	25	Brooklyn Poly	15

Men's Tennis Team

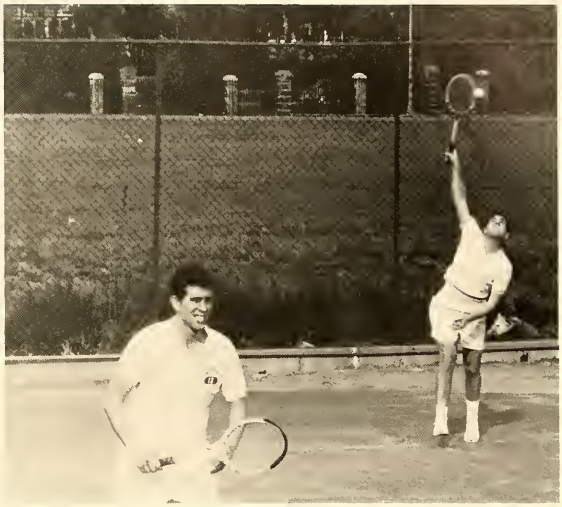

MEMBERS — *(left to right)* Michael Yellin, Warren Schueler, Kris Kiefer, Dave Wilson, Greg Britcher, Pete Schlegel, Steve Beyer.

Golf

Record

John Nikander	10-3-1
John DiMaggio	5-3-2
Rich O'Rourke	10-2-0
Steve Zuntag (capt.)	7-3-2
Frank Lammerding	7-5-0
Mitch Benerofe	6-2-0
Ranieri Rotelli	1-3-0

Steve Zuntag, a junior, placed first in the first annual Middle Atlantic Conference championships.

The golf team is one of the newer varsity sports here and already boasts a fine 10-4 record for the season. The team is coached by Professor Herb Sutter.

Steve Zuntag

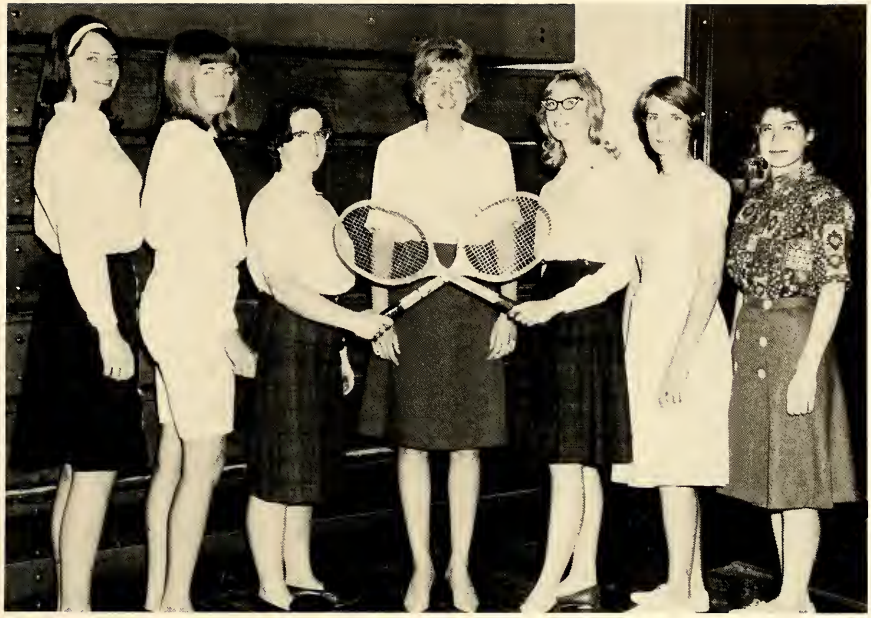

WOMEN'S TENNIS TEAM — *(left to right)* Barbara Shelly, Gail Jackson, Ysabel Chuvala, Miss Rita Rauba; Coach, Arlene Hildebrand, Janet Calcagne, Peg Nuspliger.

WOMEN'S BASKETBALL TEAM — *(left to right)* Karen Stein; co-captain, Ysabel Chuvala; co-captain, Sally Wahrmann, Nina Runfola, Gail Sheeser, Arlene Hildebrand, Susan Norris, Bonnie Kalamen, Patricia August, Miss Rita Rauba; Coach.

SQUASH TEAM — *(left to right)* Stephen Byer, Michael Yellin, Kristopher Kiefer, Peter Schlegel, Kenneth Peeders.

CLUBS and ORGANIZATIONS

Who's Who

Alethea

Omicron Delta Kappa

Resident Directors and Assistants

Freshman Counsellors

RWA-MRA

Dorm Council

College Council

Student Council

Student Association Officers

Senior Class Officers

Junior Class Officers

Sophomore Class Officers

Freshman Class Officers

Board of Social and Cultural Affairs

Board of Dining Activities

Board of Traditions

Board of Religious Activities

Student Christian Association Officers

Lutheran Student Club

Ichthus Society

Alpha and Omega Fellowship

Canterbury Club

Faith & Life Week Committee

Campus Community Chest

Homecoming Committee

Songfest Committee

Panhellenic Council

Inter-fraternity Council

The Student Association of Wagner College Presents the 1965 Kallista

Editor-in-chief . . . . . Carolyn E. Skelton
Advisor . . . . . Dr. Jack J. Boies
Co-Ordinating Editor . . . . . Carol R. Hutson
Layout Editor . . . . . Phyllis McClelland
Photography Editor . . . . . Van D. Bucher
Copy Editor . . . . . Lynne Meyer
Typing Co-Ordinators . . . . . Linda Frazee
Regina Speilberg
Sports Editor . . . . . Karen M. Stein
Business Manager . . . . . Ronald Erickson
Circulation Manager . . . . . Richard Mollette
STAFF: Joe Aragonesi, Ted Bell, Beth Davey, Nina Lauritsen, Jill Wielar, Marjorie von der Osten.
PHOTOGRAPHERS: Niel Michelsen, Erik Natti, Robert Ricca, Manuel Rubio, Thomas Sinnott, Burk Uzzle (on loan from LIFE).

Senior Portraits and club pictures by
Carol Studios, Lynbrook, L. I.

Kallista Staff

Wagnerian Staff

Nimbus Staff

Art Club

French Club

Spanish Club

Deutscher Verein

History Society

Psychology Club

Philosophy Society

Sociology Club

Bacteriology Society

American Chemical Society

Math Society

Seanys

Student Nurse Fellowship

Pre-Med Society

Delta Phi Alpha

Beta Beta Beta

Alpha Tau Mu

Varsity Players

Alpha Psi Omega

Wagner College Forum for Individual Freedoms

Debate Society

Circle K

International Relations Club

Modern Dance Club

Yacht Club

Radio Club

Bowling Club

Flowers of the Towers Plus Two

GREEKS

Zeta Tau Alpha

1965

Wagner College

MARY L. MacCALMONT · ELLEN A. ZAMBORSKY, PANHELLENIC DELEGATE · LINDA A. ATWELL, HISTORIAN · LEE A. LUSTENADER, RITUAL CHAIR · ARLENE A. JOHNSON, REC. SECRETARY · LORETTA M. DIB, VICE PRESIDENT · KAREN L. DAWKINS, PRESIDENT · ELIZABETH R. DAWSON, TREASURER · LINDA E. LEE, CORR. SECRETARY · PEGGY J. STEARNS, MEMBERSHIP CHAIR · CHARLEY B. WEBER, RUSH CHAIR · PATRICIA J. BUGDEN

ELIZABETH DAVEY · GERRIE O'REILLY · DIANA E. BERSELLI · MICHELE M. MORRIS · CAROL L. WITT

DOROTHY M. WASIELEWSKI · KATHRYN A. BLOCK · CAROL S. McGURER · ELIZABETH L. WALLACE · DOROTHY L. DECKER

LINDA LEE FROMIA · BARBARA A. SCHLIE · CAROL M. HAUPT · ARLENE C. HILDEBRANDT · HILDEGARD J. ROTHBERG

ELIZABETH L. CALLAHAN · MAUREEN D. WARD · NANCY J. TRINKAUS · NORMA R. WALBY · MARILYN A. RUDOLPH

LINDA A. SCIARRILLO · JANE HEAP · JANET D. CALCAGNE · EILEEN C. GIBNEY · JEAN E. TYE · PHYLLIS F. HAZEWSKI · LOIS H. NEPP · JANICE L. FARKOUH · JANICE M. CODER · BARBARA H. KEIFER · CAROL BUTCHER · NOREEN L. STEELE

CHRISTINE E. McLAUGHLIN · CHERYL A. SKANDERA · SANDRA J. KANGAS · BARBARA CIRAMI · PEGGY A. SHORT · GLORIA D. ACKER · DORIS SPRINGER · RUTH A. ZEKAN · JUDY KUBINCIAK · LYNN SCHRADER · PATRICIA A. CAMPBELL

Z

T

A

Delta Zeta

1965

Wagner College

SANDRA H. HENSHAW
2ND VICE PRESIDENT

NANCY MOSS
TREASURER

SANDRA L. JOHNSEN
PRESIDENT

CAROL R. HUTSON
1ST VICE PRESIDENT

LINDA D. FRAZEE
SECRETARY

SANDRA A. KOSSMANN

PATRICIA A. SULLIVAN

CAROLYN E. SKELTON

KAREN M. STEIN

CAROL E. MEYER

CHERYL E. WAECHTER

GRETA DAVIS

EDITH A. SCHMITT
ADVISOR

JEAN A. HEALTON

KRISTIN C. COLE

NANCY D. WRIGHT

DANA F. MILLER

DOROTHEA M. FOX

BARBARA L. PESCE

JILL B. WIELAR

MEREDITH E. GRAHAM

Δ

Z

Alpha Omicron Pi

1965

Wagner College

ETHEL J MUNDE LYNN E EKSTRAND

BETTY J HORNYAK CORR SECRETARY · LINDA G SCHREIHOFER REC SECRETARY · JoANNE S HACHEMEISTER VICE PRESIDENT · GLENNA L SNELL PRESIDENT · MARJORIE L KNAPP TREASURER · MARILYN G HOLVIG SR PAN HELLENIC

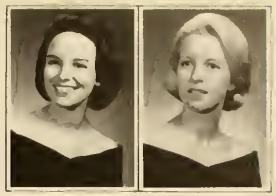

JUDY A NELSON URSULA PAUL

JOAN E ERRGONG JOAN E DAVEY LYNNE D MEYER NINA L. LAURITSEN CHERYL LEE HANSON

JANET S LIEBNER CAROL INTENZO BARBARA GRUBMEYER JANET L DAHLBERG DONNA J ANDREWS

JOAN E KRAMER ANN WARGO CAROL A BLAIR JANET R ISLER JUDITH E. HORNIK

CAROLYN S HAAS CAROL A. CLARK CAROL ANN SMITH ELLEN C BUNGAY LOIS I PAANANEN

DOROTHY A POHLS CAROL A LaFORGE SHARON E Mc CARTY RUTH A MURTOFF MARYLOU FOLEY PHYLLIS R EKELAND ELLEN N SCHMIOT MARIANNE E LOFFREDO ELAINE B. DREYFUS HELEN E HARMS CONNIE E. BURR MARSHA I STROMGREN

CAROL M HAGADORN INGRID E PRECHT KATHERINE E. WALKER JOAN L. PRATT MARGARET L. BURFEIND BARBARA J LEE NANCY L KREBS CYNTHIA J. BACKLUND LORAN N BERNARDI SUSAN K. SMILEY BONNIE M HUBER

A

O

П

Alpha Delta Pi

1965

Wagner College

NANCY LODDIGS LESLIE A FOSTER ALETTA N KIPP

IRENE V LINKE, REC SECRETARY — JUDITH A BOLLMAN, VICE PRESIDENT — IRENE N ISAACSON, PRESIDENT — ADELE I. CANUDO, TREASURER — JUDITH A LARSEN, SR PAN HELLENIC

LOIS A SGROSSO JACQUELINE A RUBIO EDNA A NELSON

LESLIE A MORTENSEN MARYROSE BARRANCO ELIZABETH D WOODS JANET R BALL

LYNNE SMITH JUDITH A INGRAM ELYSE C TORNICHIA BARBARA S KOTITE

GAIL C BOYER TRACEY L DEMING IRIS A CORBETT DEG K RASMUSSEN BONNIE L. HALL

MARIE SEDUTTO ALVINA M ANDERSEN ELIZABETH McWILLIAMS NANCY B HECHT BARBARA E LINKE

MARILYN R HANSON SARAH S HARTENSTEIN JOYCE A KLIE MERRY ZULLO ANDREA S. NATALE JAYNE L. CIRBUS STELLA-LEE PLUCHINO NANCY J DAVIES KAREN I. DREWSEN KATHERINE M MARINI SHARON S KAPLAN

POLLY A PECK MARY E McAULIFFE ELLEN F HANRATTY SUE L BERRY PATRICIA A BRUNO MICHELE A OSLEY KATHY A BOUCHER ANNE WARD BARBARA E KOOI DAWN C MUELLER

A

Δ

Π

Theta Chi 1965

Wagner College

ARTHUR O. ANDERSON | THOMAS A. RANDON | BRUCE E STANNARD | FREDERICK M. ROBINSON | ROBERT A WHITE | RICHARD C. ROMAN | ROBERT C. PASSUT | GEORGE B BRUNJES | EUGENE H MARKHAM | H. DON FRIEDRICHSEN | GERARD ANDERSON

FRED C. PAVLICH, LIBRARIAN | RONALD ERICKSON, MARSHALL | EDWARD A LOEFFLER, RUSH CHAIR | JEFFREY HENDERSON, SECRETARY | PAUL G ISLER, VICE PRESIDENT | CONSTANTINE CONSTANTINE, PRESIDENT | CHARLES F. WALZ, TREASURER | WAYNE FULCHER, MARSHALL | WILLIAM C. JULIER, 2ND GUARD | PAUL SANDBERG, 1ST GUARD | GLENN JOHNSON, HISTORIAN

EDWIN R KOPP | ROGER D. ANDRUS | DANIEL D RAMM | FREDERICK G.A SICKERT

THAYER P. DRAPER | HEINER H WOLFF | ROD L. VENTURA | JOHN VOUROS

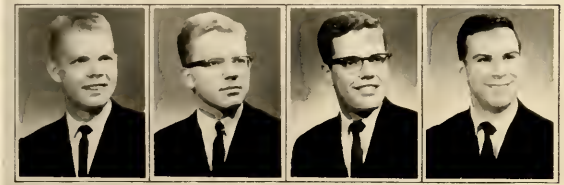

WARD W WESTERBERG | WARREN A CALDECUTT | WILLIAM W SCHROEHER | ALASTAIR C. BROCK

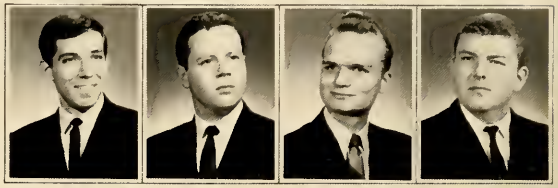

TIMOTHY J M KAERCHER | EDDIE B. RANUCCI | CHARLES L BREINER | WARREN P STOVER

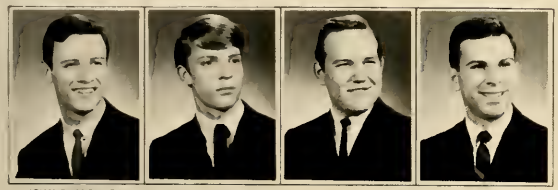

JOHN D MIRANDA | ROB C. HINDLE | PETER M SYRDAHL | IAN S. BROCK

JO-ANN M. FERRARA, SWEETHEART

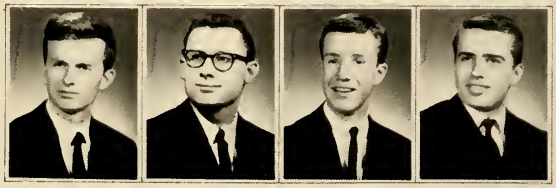

CHESTER W BUCKMINSTER | STEVE N KEDULICH | RALPH E. ROGLER | ROBERT F SZITA

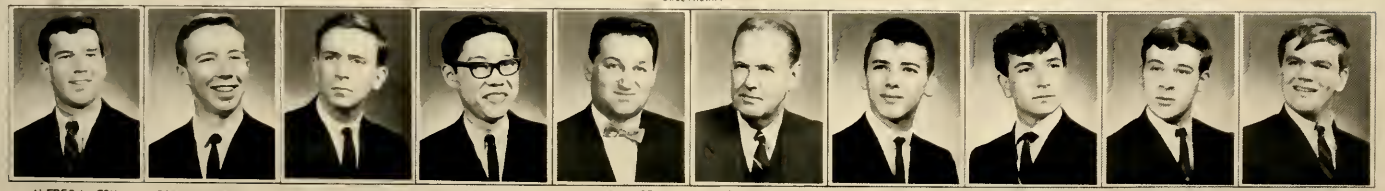

ALFRED L FOX | RONALD F PEKRUL | JOHN A SCHWARZ | RAYMOND LOU | WILLIAM HORN, FACULTY ADVISOR | COL. E. BROWN, FACULTY ADVISOR | GARY W KULL | RONALD C SCIARA | EDWIN D. GUALTIERI | WILLIAM KERR

⊖

X

Tau Kappa Epsilon

1965

Wagner College

EVERETT G. TITUS III
GRAMMATEUS

JAMES D. McKENZIE
EPIPRYTANIS

HAROLD W. HAUGETO
PRYTANIS

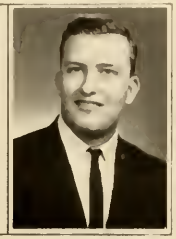
LAWRENCE A. KOENIG
CRYSOPHOLOS

JOHN P. WARNER
HYPOPHETES

RICHARD M. MORISON
HISTOR

STEVE F. JORDAN
PYLORTES

WALTER A. PAGE JR.
HEGEMON

PETER E. RECKLET

WILLIAM WATSON

MR. L. PIERCE
ADVISOR

DR. F. W. HENSSLER
FACULTY ADVISOR

WAIN J. HAMERSCHLAG

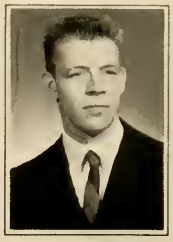
JOHN J. KORBUL

ARNOLD S. PETERSON

ROBERT C. HOLLENBECK

ROBERT A. deCSIPKES

DOUGLAS ASDAL

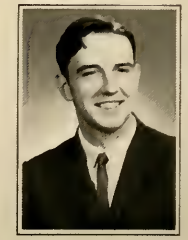
DENNIS M. STAINKEN

T

K

E

Phi Sigma Kappa

1965

Wagner College

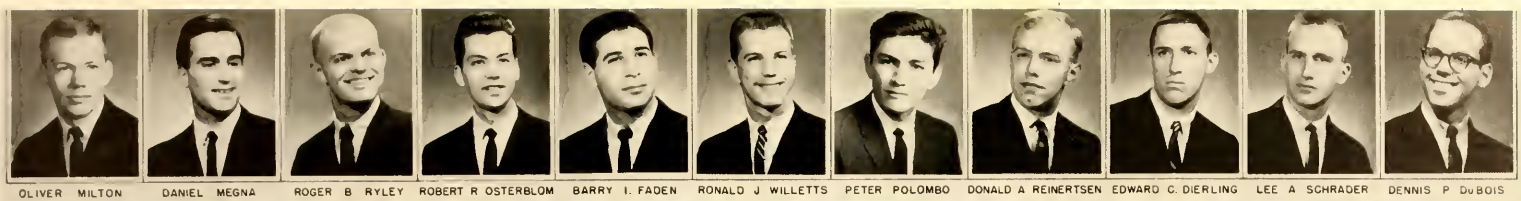

OLIVER MILTON | DANIEL MEGNA | ROGER B RYLEY | ROBERT R OSTERBLOM | BARRY I. FADEN | RONALD J WILLETTS | PETER POLOMBO | DONALD A REINERTSEN | EDWARD C. DIERLING | LEE A SCHRADER | DENNIS P DuBOIS

DENNIS McCARTHY | GEORGE TOLLEFSEN JR | TODD O HANSEN, SENTINEL | JOHN R FELVER JR., SECRETARY | ROLAND HEMMETT JR, VICE PRESIDENT | RICHARD P EMERY JR, PRESIDENT | JOSEPH J. MASTROBERTO, TREASURER | GARRET C HOTRICH, PLEDGE MASTER | THOMAS S KELLS JR, INDUCTOR | KENNETH F VOLLMER | DUDLEY GOETZ

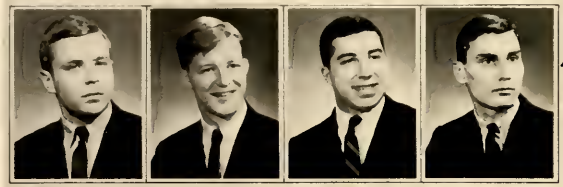

ANDREW L HATFIELD JR | JEFFREY A OLSEN | ALBERT J IAMMARTINO | RICHARD HERBURGER

JOHN M KILEY | WILLIAM L. ANDERSON | ARNO R MINKKINEN | GORDON T REINERTSEN

GORDON B ANDRUS | PETER MICHELSON | JAMES A. LANDRY | JAMES W. GRAVES | ALAN O BODDY

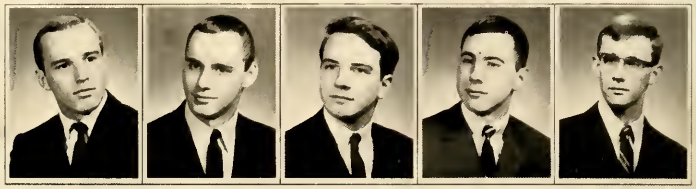

RONALD R. MURRAY | WILLIAM COX | STUYVESANT T.B JACKSON | PHILIP L HECK | H KENNETH SHOAF

ROBERT W BALDWIN | DALE M DUNLOP | VICTOR J KULISEK | PHILLIP R. ERIKSEN | RICHARD A. MUSILEK | RICHARD P. MONTEROSSO | JAMIE R NACHMAN | WILLIAM R DURAND | NICHOLAS BISSELL JR | ROBERT J. MALONE | DANIEL L. STORMER

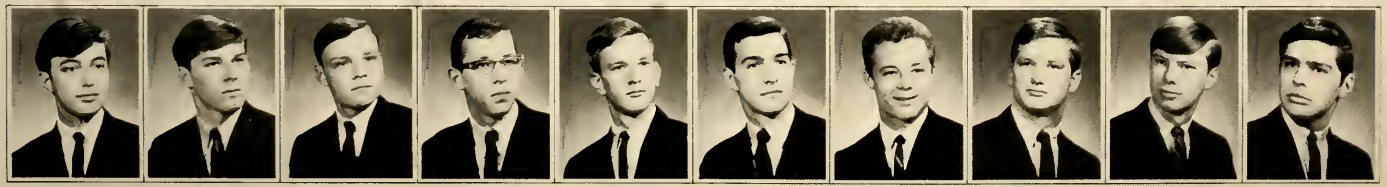

JOHN R MANNER | KURT M. LANDGRAF | ALAN W HARWOOD | HENRY E. GEBERTH | DENNIS M ROBINSON | PAUL S. OENTONE | D. RAYMOND MOUNT | DANIEL J. MULLARKEY | BRUCE L BETHUNE | JAMES E. ERICSON

Φ

Σ

K

Phi Mu Alpha Sinfonia

1965

Wagner College

DONALD R. BILLECK, HISTORIAN — JOHN T. HICKS, PLEDGE MASTER — KARL T. MILLER, SEC TREAS — CLIFFORD C. GERBER, PRESIDENT — EDWARD W. SCHRODER, VICE PRESIDENT — WILLIAM E. HERBST, EXEC ALUMNI SEC — WAYNE W. ZERFAS, CORR SECRETARY

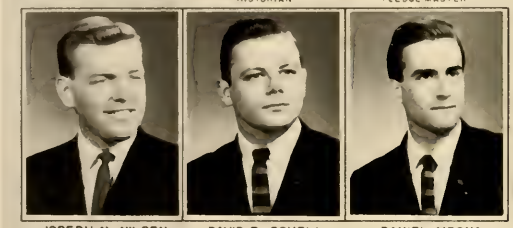

JOSEPH N. NILSEN — DAVID R SCHELL — DANIEL MEGNA

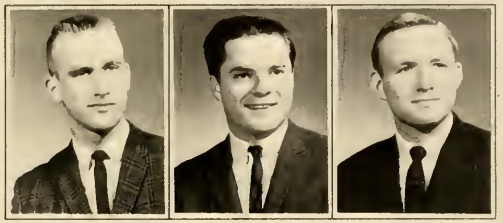

LEE A. SCHRADER — ROBERT LUHRS — CHESTER J. BRODNICKI JR

ROBERT C. GRANT — ROD L. VENTURA — CHARLES W. HALM

CHARLES J. GLANDORF — COURT T. SWEETING — DANIEL RAMM

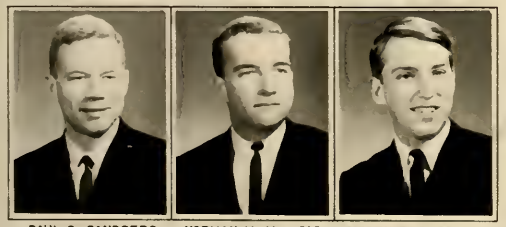

PAUL G. SANDBERG — NORMAN M. MacLEOD — WARREN R. SCHUELER

JOHN BAINBRIDGE, ADVISOR

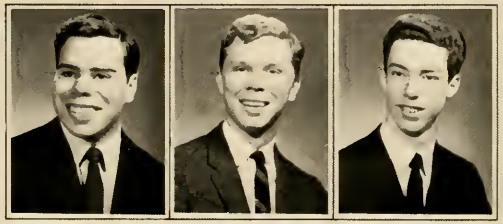

DAVID H. SILBERMAN — JOHN S. JACOBSON — JOSEPH W GLENN

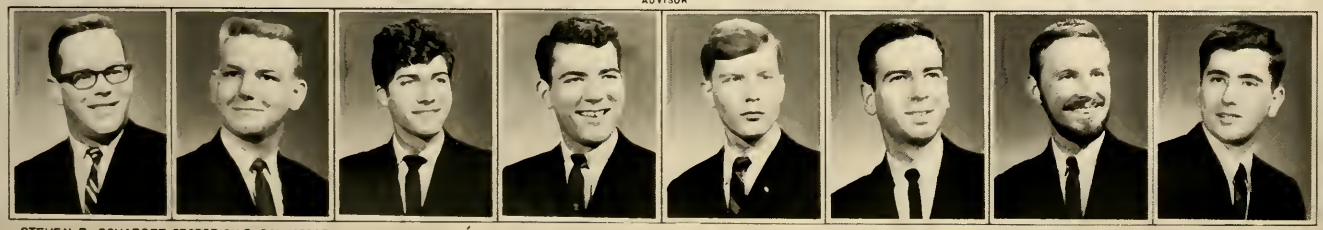

STEVEN R. SCHAROFF — FREDERICK P. SCHNEEBERG — HECTOR D. VALLÉS — ROBERT C. SMITH — BERNARD G. BADSTEIN — GEORGE W ZANOTTI — G.A. MIKE ROBINSON — DAVID S MANGEIM

ΦMA

SINFONIA

Kappa Sigma Alpha

1965

Wagner College

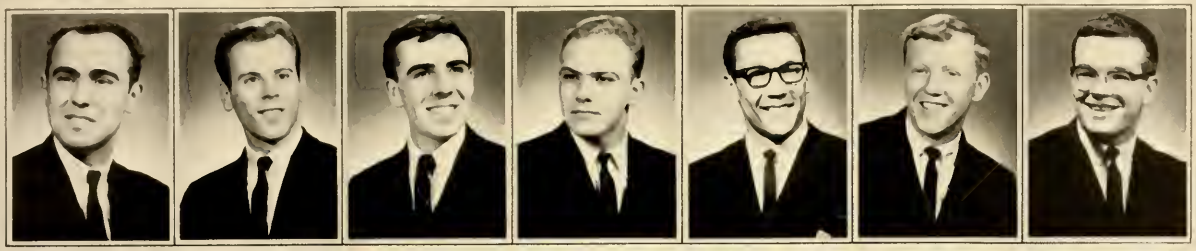

JAMES P. BURT JR. LICTOR | EDWARD J. D'ELICIO CORR SCRIBE | ROBERT E. DOWLING TREASURER | ROBERT E. OSBORN JR. PRESIDENT | THEODORE L. DULANY JR. VICE PRESIDENT | RUSS JOHNSON SECRETARY | JOHN N. BOWDEN JR. HISTORIAN

JOSEPH F. BOWDEN | JAMES E. BOKOR | NILS E. LARSON

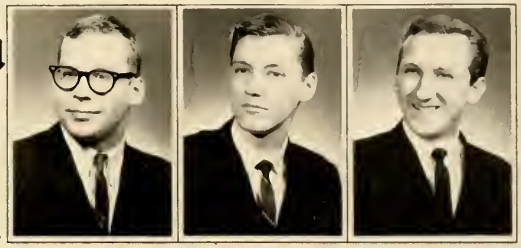

ROBERT C. RUTH | DAVID A. EDGAR | WILLIAM E. GOWSKI

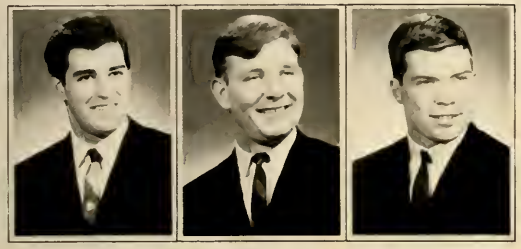

JOHN B. ARCERI | STANLEY P. ZAZULA | DAVID CRAWFORD

PETER J. FREDERICK | EDWARD J. MASTELLONE | GERARD MAGLIOCCA

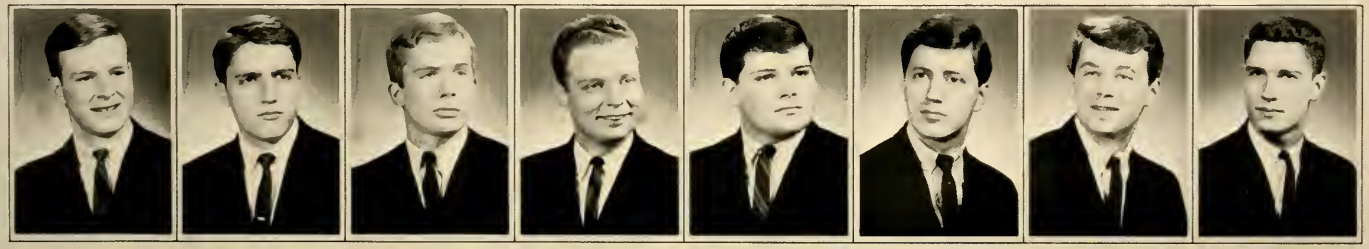

THOMAS FITZGERALD JR. | GORDON R. RUBERG | CHARLES W. DAVIS | HOWARD G. WISSEMANN | THOMAS D. OLSEN | VALERIO P. SCANO | ROGER SEIP | ROBERT A. PATRICK

K

Σ

A

Delta Nu

1965

Wagner College

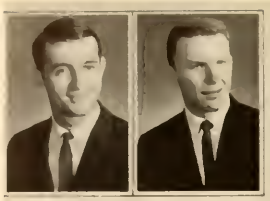

GEORGE T BLOIS LENNART G OLSON

THOMAS G MOLES SGT AT ARMS — MATT SNAPP JR CORR SECRETARY — THOMAS G HYNES REC SECRETARY — EVAN J O'NEILL VICE PRESIDENT — MAURICE L MATHIS PRESIDENT — JOHN P PRYOR TREASURER — KRIS M KIEFER CHAPLAIN — RICHARD A SPIRITO HISTORIAN

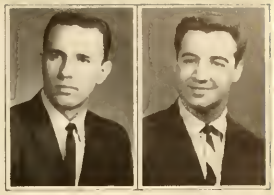

CARL M SCHEFFLER FRANK GABRIEL

JACK W THOMAS GREGORY P KNAPP JAMES DRUMGOOLE MICHAEL KELLY JOHN A NIKANDER

PETER J. IZZO STEPHEN K THRESS DANIEL C COUGHLIN RICHARD J GREFF GEORGE R CRUZADO

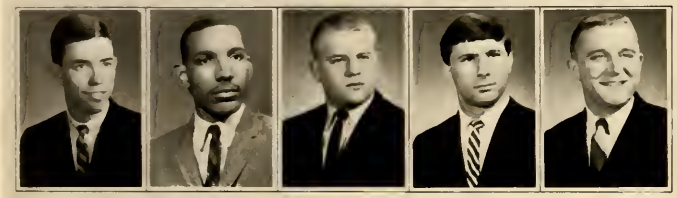

MONTAGUE R LAMB THEODORE WILLIAMS JOSEPH F McCARTHY CHUCK DiSTAULO JOSEPH M POEDUBICKY

EDWARD W LAUDER JR. SANDY R ANTONUCCI EDWARD MARTIN NICHOLAS LIA HENRY ADAMS

JOSEPH E D'ANDREA EDWARD CHRISTENSEN

JAMES J KRIEGER FRANK J DEMYAN JEFFREY J. SAFFORD WALLACE KRATZENBERG JOHN P DEMYAN VILJO NIKANDER WILLIAM E. MAHER

RICHARD HUNSICKER ARTHUR A. OTCHY JR

WILLIAM G DALTON UWE W HAENDLER WALTER F CHRIST KEVIN L. SHEEHY PAUL A. STORRY LAWRENCE MacCORMACK DAVID J DAVIES EDWARD H LAVIN RICHARD A SALINARDI EDWARD M SHIFREN JOHN W RYAN

Δ

N

CURT BLEFARY | JOHN F GAETA | JAMES E McCABE | ROBERT L. CHARBONEAU | FREDRICK G NEWBERG | STANLEY P BISHOP | JOHN E FOSTER JR | HAROLD V NELSON | MEL MRAZ | HARRY J. ABRAHAMSEN | WILLY W WALTER | JOHN A BROCKWAY

PHILIP M VOLZ | CURTIS K GOSS, MARSHAL | ARTHUR L SCHAEFFLER, ASSOCIATE EDITOR | ELBERT N EGGLY, SECRETARY | RICHARD H WARING, VICE PRESIDENT | FRANCOIS J. WAS, PRESIDENT | JAY J ABBES, TREASURER | PETER T DIRLAM, CORR SECRETARY | CLIFF L. LISH, CUSTODIAN | TERRY W PRICE, SCHOLARSHIP CHAIR | WALTER E NEULS

RON J YARASHEFSKI | JEFFREY D FORCHELLI | RONALD H BUBNOWSKI | MELCHIOR J. GOVERNALE | STEVE B GEISLER

Alpha Sigma Phi

1965

Wagner College

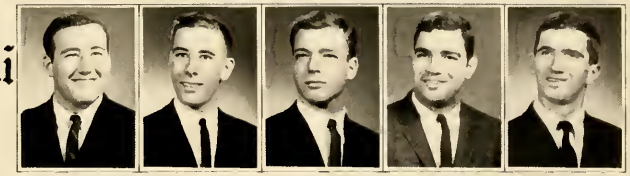

LOUIS H. GAETA | JOHN H MYERS | RONALD M MELILLO | ANTHONY A CAPETOLA | WILLIAM N THOMPSON

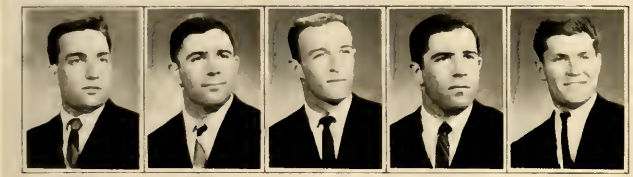

JOSEPH D PEPE | ALEXANDER TURNAMIAN | GEORGE J BELLIN | PETER S. TURNAMIAN | JOHN J. DRENNAN

TERRY A NEWTON | RANIERI J. ROTELLI | ARTHUR A ATTONITO | JAMES C GILLICK | FRANK R D'ADDARIO

JOHN SCHOLZ | MICHAEL V BARRETT | ROBERT W CORTESE | GLENN A OCKER | FRANK J. ANTONELLI | FREDRIC H. GOLO | LEILA M FAREVAAG, SWEETHEART | FRANK A ARIETTA | JOSEPH J INCANDELA | ROBERT E BRYAN JR. | ROBERT T MALIZIA | STEVE FEOLA | RAYMOND A WILLIAMSON

MR. JOHN BARBES | MR. WILLIAM J. LIED | JAMES L O'DONNELL | JOHN BAINBRIDGE | HENRY H. HEIL | DR. WILLIAM P FERREN | DR MOISES S TIRADO | DR CHARLES L KRAEMER | MR ARNALDO TEN | DR EGON O WENDEL | DR ADOLPH JOHN STERN

ΑΣΦ

Alpha Phi Omega

Kappa Epsilon Chapter

1965

Wagner College

JOHN A. CASTELLANO
TREASURER

ROBERT D BLOMQUIST
VICE PRESIDENT

PETER ALEXANDER JR.
PRESIDENT

DENNIS R. GENOVESE
SECRETARY

LELAND T. SHUE

ROBERT F. MOORE

PAUL A. SCALISI

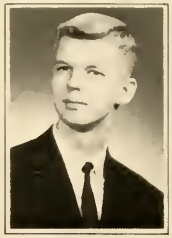
WILLIAM CHRISTENSEN

JAMES H. LONGLEY

CARL B. LANDAU

ROGER R. BARCHITTA

CHARLES E. SILVA
ADVISOR

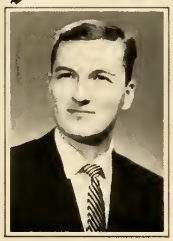
RONALD F. HOFSTETTER

ANTHONY D. DRAKATOS

BERNARD BLOMQUIST

JOHN P. SIPP

PAUL E. KOPPENHEFFER

RICHARD HART

RICHARD Q. CORNALI

CHRISTOPHER ZAZAKOS

А

Ф

П

SPECIAL EVENTS

Homecoming

ALPHA DELTA PI
. . . Float
building

QUEEN
LOIS SGROSSO,
ATTENDANTS
CHARLEY WEBER
AND
JANET SCHEIFELE

KAPPA'S PRIZE-WINNING FLOAT

ALPHA OMICRON PI — FIRST PLACE SORORITY FLOAT.

A RAINY HOMECOMING PARADE ON THE OVAL

Faith and Life Week

S. A. Presidency Debate

Campus Community Chest

The Last Drop

Junior Prom

Songfest

Mary Rose Barranco

Queen Carole Sanford

Charley Weber

ALETHEA
INDUCTION

CHAPEL PLAYERS
VIDEOTAPE
"CANDLE"

DR. SUTTER PRONOUNCES
INVOCATION AT HONORS CONVOCATION

DIRECTORIES

Senior Directory

ABBES, Jay. 43 North Lake Dr., New Monmouth. New Jersey. Alpha Sigma Phi. Custodian, Treasurer; Football; Baseball; Proctor; Resident Assistant; Dorm Council. Vice President.
B. S. Business Administration

ABRAHAMSEN, Harry Joseph. 226 Knickerbocker Rd., Closter. New Jersey. Alpha Sigma Phi; Social Club; Newman Club; Spanish Club; Football; Track.
B. S. Economics

ACANFRIO, Lee. 18 Sunderland Ave., Rutherford. New Jersey. Phi Sigma Kappa, C.C.C. Chairman, Inductor; Football.
B. S. Education

ADAMS, John Q. 599 Wooley Ave., Staten Island, New York. Sailing Club; Circle K; Philosophy Club; International Relations Club.
B. A. History

ADAMSONS, Aija. 471 Davis Ave., Staten Island, New York.

ALDUINO, Patricia. 69 Vincent Ave., Staten Island, New York. Varsity Players; Alpha Psi Omega; Newman Club; Math Society; Teaching Assistant, Math Department.
B. S. Mathematics

ALEXANDER, Peter Jr. 204 St. Paul's Ave., Staten Island, New York. Alpha Phi Omega. President; Beta Beta Beta; Interfraternity Council.
B. S. Biology

ALTMANN, Minna. 112 Daniel Low Terrace, Staten Island, New York.
B. A. German

ANDERSEN, Roy. 1129 76 St., Brooklyn. New York.
B. S. Economics

ANDERSON, Alan. 25 Nightingale Street, Staten Island, New York.

ANDRUS, Bruce C. 85-24 250 St., Bellerose, New York. Varsity Players; Alpha Psi Omega. President; Chapel Players; Orientation Committee; Audio Visual Aids, Student Director.
B. S. Elementary Education

ATWELL, Linda. 25 Ocean Drway., Staten Island, New York. Zeta Tau Alpha, Social Chairman, Historian; Hockey; C.C.C. Committee; SEANYS.
B. A. English

AUGUSTINE, Natalie. 9 Moraine Rd., Edison, New Jersey.
B. S. Biology

AURIEMA, Carol. 491 Wooddale Ave., Staten Island, New York.

BAIDINS, Ilze. Route 1, Manchester, Pennsylvania. Varsity Players; Mathematics Society; Modern Dance Club.
B. S. Mathematics

BAIERLEIN, Richard. 1707 N. Stiles St., Linden, New Jersey.
B. S. Business Administration

BAILEY, Maureen. 247 Thornycroft Ave., Staten Island, New York. Alpha Omicron Pi; Sociology Club; Psychology Club; Newman Club; Bowling Club; Basketball; Bregenz Institute.
B. A. History

BANDTLOW, Peter. 137 Lindenwood Rd., Staten Island, New York.
B. A. Philosophy

BARR, Mary Louise. 105 Oak St., Weehawken, New Jersey. SEANYS; Ichthus; Lutheran Student Club, Vice-President.
B. S. Elementary Education

BATES, Althea. 40 Pinebrook Dr., Larchmont, New York. Canterbury Club; *Wagnerian;* Band, Woodwind Septet; Alpha Tau Mu.
B. A. Music Education

BAUMANN, Margaret. 145 Rockland Ave., Staten Island, New York.

BAZAKAS, Christos. 532 Howard Ave., Staten Island, New York.

BECK, Elizabeth. 412 E. Country Club, Lawallingford, Pennsylvania. Hockey; Bacteriology Society; Alpha Tau Mu; Guild Dorm Board Council
B. S. Medical Technology

BELL, Jr., William T. 43 Norgate Rd., Attleboro, Massachusetts. *Kallista*; Yacht Club; Pre-Med Society.
B. S. Biology

BELLINI, Claudio. 129 Seaview Ave., Staten Island, New York. Italian Club, Treasurer, Social Secretary.
B. A. History

BENSEN, Paul. 225 Harvest Ave., Staten Island, New York.
B. A. English

BERGLUND, Phyllis. 19 Hillcrest Court, Staten Island, New York.

BERSELLI, Diana. 107 Wilson Terr., Staten Island, New York. Zeta Tau Alpha; Varsity Players; Alpha Psi Omega; Alethea; Bregenz Institute; Newman Club; Omicron Delta Kappa Student of the Month; Class Secretary.
B. A. English

BEYER, Allen. 2 Welles Ct., Staten Island, New York.
B. S. Bacteriology

BEYFUSS, H. Leonhart. 928 Harding St., Westfield, New Jersey. Kappa Sigma Alpha; Inter-Fraternity Council; Dormitory Council, North Hall; C.C.C. Committee; Songfest Committee; Art Club.
B. S. Economics;
Business Administration

BICKELHAUPT, Barbara. 3131 Grand Concourse, Bronx, New York. Student Nurse Fellowship.
B. S. Nursing

BISHOP, Stanley. 405 Hoyt Ave., Staten Island, New York.

BLOCK, Kathryn. 208 Oakdene Pl., Cliffside Park, New Jersey. Zeta Tau Alpha; Student Nurse Fellowship; Lutheran Student Club; Student Christian Association; Modern Dance Club; Varsity Players.
B.S. Nursing

BLUMENTHAL, Russell. 4210 Ave. R., Brooklyn, New York. Tau Kappa Epsilon, Chaplain, Athletic Chairman.
B. S. Economics

BOKOR, James. 738 Belmont Avenue, Paterson, New Jersey. Kappa Sigma Alpha, Historian; Interfraternity Council, President, Representative; Homecoming Dance Chairman; C.C.C. Committee; Songfest Committee; Homecoming Committee; Newman Club; Art Club; Intramural Football, Basketball, and Softball.
B. A. Art

BOMMER, Edward. 70 Canterbury Ave., Staten Island, New York.

BOWDEN, Jr., John. 812 Wichfield Road. Wynnewood, Pennsylvania. Kappa Sigma Alpha, Historian, Social Chairman; MRA Judicial Committee Secretary; MRA Floor Representative; North Hall Good Guy Association; Intramurals, Football, Softball, Volleyball, Basketball; Newman Club; Towers Receptionist; Line "W" on Wagner Football opponent's field; Bowling Club.
B. S. Economics

BREED, Joseph. 340 Riverside Drive, New York, New York. Tau Kappa Epsilon, Rush Chairman; Interfraternity Council Representative; Homecoming Representative; Songfest Representative; C.C.C. Committee; Art Club; Canterbury Club; Yacht Club; Squash Team 1962; North Hall Good Guys Association; International Relations Club.
B. A .Art

BREHM, Geraldine. 52 Abbey Close, Scarsdale, New York.
B. S. Elementary Education

BREWER, Roberta. 310 Van Duzer Street, Staten Island, New York. SEANYS.
B. S. Elementary Education

BROCKWAY, John. 66 Newtown Avenue, Stratford, Connecticut. Alpha Sigma Phi; Wrestling Team; Track Team; Semper Fideles; Spanish Club; International Relations Club; M.R.A., Vice President; Homecoming Committee; Intramurals.
B. A. Social Studies

BRODNICKI, Jr., Chester. 43 Grand St., Brooklyn, New York. S.A. Vice President; ODK Vice President; College Council; Student Council; Choir; Phi Mu Alpha Sinfonia; S.A. On-Hill Councilman; Homecoming Committee; Who's Who.
B. A. Sociology

BROWN, David. 3013 15 St. N.E., Washington, D. C. Bregenz Institute Faculty Play; Faith and Life Week Co-Chairman, Evaluation; M.R.A. Election Committee.
B. A. History

BRUNJES, George. 1256 Troy Ave.. Brooklyn, New York. Theta Chi, Secretary; Omicron Delta Kappa; Alpha Psi Omega; Wagner College Choir; Varsity Players; Chapel Players; Student Christian Association Council.
B. A. History

BUGDEN, Patricia. 121 Mayfair Ave., W. Hempstead, New York. Zeta Tau Alpha; Alethea. Treasurer; Alpha Psi Omega; Varsity Players; Student Nurse Fellowship, Secretary; Modern Dance Club; Bowling Club; Co-Chairman of Hazing; Homecoming Attendant, 1963.
B.S. Nursing

BUSCH, Robert. 61-15 55 St., Maspeth, New York. Omicron Delta Kappa; Varsity Players; Track Team; S.C.A. Council; Ichthus Society; Philosophy Club.
B. A. Philosophy

BUSTEED, Kenneth. 266 Lindenwood Rd., Staten Island, New York.

BUTERA, Anthony. 144 Overlook Ave., Staten Island, New York.
B. A. Sociology

CAPELL, Carole. 88 Arlo Rd., Staten Island, New York. Zeta Tau Alpha.

CARLSON, Edwin. 441 99 St., Brooklyn, New York.

CASTELLUCCI, Sandra. 423 Tysens Lane, Staten Island, New York. SEANYS.
B. S. Elementary Education

CATALDO, Carol Ann. 374 Chesterton Ave., Staten Island, New York, SEANYS.
B. S. Elementary Education

CEKORIC, Jr., Thomas. 811 16 St., Aliquippa, Pennsylvania. Bacteriology Society; Pre-med Society.
B. S. Bacteriology

CERNIK, Paul. 7423 Ridge Blvd., Brooklyn, New York.

CHARBONEAU, Robert. 65 Lexington Ave., Jersey City, New Jersey. Alpha Sigma Phi, Faculty Scribe; Intramural Football, Basketball, and Softball.
B. S. Business Administration

CHASE, Jr., Robert. 30 Elm Rock Rd., Bronxville, New York. Alpha Sigma Phi; Bregenz Institute.
B. A. History

CHICOLO, George. 179 Corson Ave., Staten Island, New York. Kappa Upsilon, Vice President; Evening Student Association, President; *Owl*, editor-in-chief; Dance Committee Chairman.
B.S. Economics

CHRISTENSEN, William. 361 50 St., Brooklyn, New York. Alpha Phi Omega, Corresponding Secretary; Wagner College Choir; Track Manager; Football Manager; Wrestling; Dorm Council.
B. A. English

CHRIST, Dorothy. 172 Lee Ave., Hicksville, New York. Canterbury Club; Lutheran Club; Yacht Club; Bregenz Institute.
B. A. German

CLAIR, Arlene. 594 Targee St., Staten Island, New York.
B. S. Elementary Education

CLAWANS, Martin. 168 First St., Perth Amboy, New Jersey.

COLLINS, Agnes. 4532 Hylan Blvd., Staten Island, New York.

COLLINS, Rosemary. 670 College Ave., Staten Island, New York. American Chemical Society, Student Affiliate; Chess Club.
B. S. Biology

CONEN, Joyce. 1733 Park View Ave., Bronx, New York. Bregenz Institute; Lutheran Student Club; Ichthus; SEANYS; Sociology Club; Modern Dance Club.
B. S. Elementary Education

CONSOROY, David. 125 Ocean Pkwy., Brooklyn, New York.

CONSTANTINE, Constantine. 891 Hebron Ave., Glastonbury, Connecticut. Theta Chi, President, Marshal; History Society, President; Interfraternity Council, Representative; *Kallista* Staff; Intramurals Football, Basketball, and Softball.
B. A. History

COSITORE, Edna. 90 Shirley Ave., Staten Island, New York.

COUGHLIN, Daniel. 189 Magnolia Ave., Cresskill, New Jersey. Delta Nu, Sergeant at Arms; Football Team; Winter Carnival Committee.
B. S. Business Administration

CRUZADO, George. 583 Delafield Ave., Staten Island, New York. Delta Nu, President; Football Co-captain; Block "W" Club, President; Interfraternity Council, President, Representative; C.C.C. Chairman Ticket Committee; S. A. Off-Hill Councilman.
B. A. History

CURCIO, Barbara Ann. 7506 Pacific Ave., Wildwood Crest, New Jersey. Homecoming Committee; Standards Committee.
B. A. English

CURRAN, Martin. 54 Ardsley St., Staten Island, New York.

DAHLQUIST, John. 28 Greenleaf Ave., Staten Island, New York.

DALY, Charles. 3412 Richmond Road, Staten Island, New York. Evening Student Association, President; The *Owl*, Manager; Board of Publications; Committee Chairman Evening Student Association Dance; Sociology Club.
B. A. Sociology

D'AMICO, Beverly. 729 69 St., Brooklyn, New York.
B. S. Elementary Education

DAMMER, Fred. 1675 Castleton Avenue, Staten Island, New York.

DANZILIO, Leonie. 513 Howard Ave., Staten Island, New York. Sociology Club, President; Art Club.
B. A. Sociology

DARIO, Ronald. 1002 Central Avenue, Union City, New Jersey.
B. S. Elementary Education

DAVEY, Joan. 136 S. 18 Street, Easton, Pennsylvania. Alpha Omicron Pi, Historian; Student Nurse Fellowship; Faith and Life Week, Hospitality Co-Chairman and Worship Chairman; Ichthus Society; Band; Woodwind Ensemble; Lutheran Student Club; Student Christian Association Council.
B.S. Nursing

DAVIS, Greta. 4815 Fourth Avenue, Brooklyn, New York. Delta Zeta, Corresponding Secretary; Bowling Club; Math Society; SEANYS.
B. S. Mathematics

DAWKINS, Karen. 98 Foxhall Avenue, Kingston, New York. Zeta Tau Alpha, President and Treasurer; Alethea, Secretary; Faith and Life Week, Secretary and Co-Chairman; Resident Assistant Towers Dormitory; Songfest, Secretary; SEANYS; Sociology Club; Publicity Chairman Homecoming; Jr. Prom Committee.
B. S. Elementary Education

DENNIS, Virginia. 1609 Hollow Drive, Toms River, New Jersey. SEANYS; Resident Assistant; Faith and Life Week Committee.
B. S. Elementary Education

DEUTSCH, Stephen. 106 Fox Beach Avenue, Staten Island, New York. *Owl*, Editor; College Council; Traffic Committee; Board of Publications; Omicron Delta Kappa; Evening Student Association, President; Campus Community Chest Committee; Evening Student Association Dance Committee.
B. S. Business Administration

DIA, Marie. 134 Reno Avenue, Staten Island, New York
B. S. Elementary Education

DIERLING, Edward. 202 Johnson Avenue, Dumont, New Jersey. Phi Sigma Kappa; Track Team; Intramurals Football.
B. S. Biology

DI MAGGIO, John. 19 Pleasant Court, Staten Island, New York. Varsity Basketball; Varsity Golf; Alpha Sigma Phi.
B. S. Elementary Education

DI MARCO, Joan. 150 Chandler Ave., Staten Island, New York. *Wagnerian*, Poetry Editor; Sociology Club; Art Club; Spanish Club; Newman Club.
B. A. Spanish

DIRLAM, Peter. 10 Robert Circle, Syosset, New York. Varsity Wrestling, Co-Captain; Alpha Sigma Phi, Corresponding Secretary.
B. S. Elementary Education

DOERKEN, Peter. 248 Bard Ave., Staten Island, New York.
B. S. Biology

DONOVAN, James. 86-06 79 Street, Woodhaven, New York.

DOSCHER, Margaret. Harbor Beach Road, Miller Place, New York. SEANYS; University of Vienna.
B. S. Elementary Education

DOWLING, Robert. 57 Oxholm Avenue, Staten Island, New York. Kappa Sigma Alpha, Treasurer; Intramural Sports.
B. S. Economics

DOWLING, Richard. 57 Oxholm Avenue, Staten Island, New York.
B. A. History

DOXEY, Douglas. 19 Rugby Avenue, Staten Island, New York.

DRESCHER, John. 618 W. 164 Street, New York, New York. Biology Laboratory Assistant; Language Laboratory Assistant; Medical Technician, U.S. PHS. Hospital.
B. S. Biology

EGGLY, Elbert. 242 Central Avenue. Alpha Sigma Phi, Secretary.
B. S. Elementary Education

EICK, Hazel. Lewiston Road, Middleport, New York. Alpha Tau Mu; Beta Beta Beta; Band; Lutheran Student Club.
B. S. Biology

EKSTRAND, Lynn. 194 W. Clinton Avenue, Bergenfield, New Jersey. Alpha Omicron Pi; Student Nurse Fellowship.
B. S. Nursing

ELLIS, Carolyn. 1215 85 Street, Brooklyn, New York.
B. S. Nursing

EMERY, Jr., Richard. 610 Euclid Avenue, Elmira, New York. Phi Sigma Kappa, President. Bregenz Student Program; Interfraternity Council; Homecoming Committee; Treasurer, Freshman Class.
B. S. Economics

ERICKSON, A. Ronald. 149 Barlow Avenue, Staten Island, New York. Theta Chi, Marshal; *Kallista*, Business Manager; History Society. Vice-President; Varsity Players.
B. A. History

ERICKSEN, Lance. 9003 Fort Hamilton Parkway, Brooklyn, New York.
B. S. Economics

ERIKSEN, Karin. 428 81 Street, Brooklyn, New York. Alpha Delta Pi, Vice-President; Alpha Tau Mu, President; Wagner College Choir; *Wagnerian* Staff.
B. A. Sociology

ESPOSITO, Vincent. 773 Brighton Avenue, Staten Island, New York.

FADEN, Barry. 205 N. Douglass Ave., Margate, New Jersey. Intramurals (Baseball, Basketball, Football); Hospital Clerk. U.S.P.H. Hospital; Toll Collector, Verrazzano Bridge; Phi Sigma Kappa, Social Chairman.
B. A. History

FAREVAAG, Laila. 25 Silver Court, Staten Island, New York. Alpha Delta Pi; Cheerleading; Alpha Sigma Phi Sweetheart.
B. S. Elementary Education

FARRELL, Robert. 145 Palmer Ave., Staten Island, New York.

FAWCETT. Thomas. 103 Windsor Road. Staten Island, New York.

FELVER, Jr., John. 814 Broad St., Rahway. New Jersey. Phi Sigma Kappa, Secretary, Corresponding Secretary, Alumni Secretary; Senior Class Treasurer; Junior Class Treasurer; Sophomore Class Treasurer; Men's Resident Association; Faith and Life Week Committee; Student Association Nominating Committee; Senior Class Nominating Committee.
B. A. History

FENDER, Kathlyn. 5 Longfellow Avenue. Staten Island. New York.
B. A. History

FERRER, Elvia. 19 Ft. Poillon Avenue, Staten Island, New York.

FICKES, Barbara. 26 Ardennes, Fort Lee Virginia. Alpha Delta Pi; SEANYS; French Club.
B. S. Elementary Education

FIELD, Lars. 649 51 Street, Brooklyn, New York.

FISHER, Ellen McConnell. 15 Stuyvesant Pl., Staten Island. Student Nurse Fellowship; Modern Dance Club.
B. S. Nursing

FORD, Douglas. 92 Mount Hebron Road, Upper Montclair, New Jersey.
B. S. Accounting

FORMAN, Mark. 59 Seth Ct., Staten Island. New York. Football Team; Art Club.
B. A. Art

FOSTER, John. 41 Rugby Avenue, Staten Island, New York. Alpha Sigma Phi; Squash Team.
B. S. Biology

FOSTER, Leslie. 41 Rugby Avenue, Staten Island, New York. Alpha Delta Pi; Alpha Tau Mu; SEANYS.
B. S. Elementary Education

FOWLER, Edwin. 613 Alps Road, Wayne, New Jersey. Phi Sigma Kappa; Faith and Life Week, Escort; Bowling Club; German Club; Piano Entertainer; Dormitory Representative; Bregenz Program.
B. S. Economics

FREEDMAN, Amy. 38 Hartford Avenue, Staten Island, New York.
B. A. English

FUCA, Joseph. 98 Lincoln Ave., Staten Island, New York.

FULCHER, Wayne. 122 Castleton Avenue, Staten Island, New York. Theta Chi, Marshal; Intramurals Wrestling; Varsity Players; History Society. Secretary.
B. A. History

FUNK, Jr., Edmund. 203 Stevens Avenue, Jersey City, New Jersey. Student Affiliate of American Chemistry Society.
B. S. Chemistry

GARRABRANT, Margaret. 52 Rugby Road, Cedar Grove, New Jersey. Student Nurse Fellowship.
B. S. Nursing

GARTNER, June. 54 Stella Drive. Somerville, New Jersey. Alpha Tau Mu, Guard; SEANYS.
B. S. Elementary Education

GELLER, Steven. 100 Stuyvesant Place, Staten Island, New York.

GENOVESE, Dennis, 193 Dutchess Ave., Staten Island, New York. Alpha Phi Omega; Wagner College Yacht Club; Spanish Club.
B. A. History

GEORG, Elsie, 280 Kingsley Ave., Staten Island, New York.

GERBER, Clifford, 6 Valley View Road, Niantic, Connecticut. Lutheran Student Club, President, Vice-President; Phi Mu Alpha Sinfonia, Warden, President; Omicron Delta Kappa; Board of Religious Activities; Student Christian Association Council; Board of Publication.
B. A. English

GLASSER, Gerald, 49-15 Broadway, Woodside, New York. Delta Nu.
B. S. Physics

GNAS, Stephen, 13 E 15 Street, Bayonne, New Jersey. Band; Choir.
B. A. Music

GOTT, Judith, 350 Richmond Terrace, Staten Island, New York.

GRANDA, Thomas, 88 Liberty Ave., Jersey City, New Jersey. Kappa Sigma Alpha; Intramural Sports; Psychology Club; Cornell Club.
B. A. Psychology

GRANNIS, Arthur, 352 Hart Avenue, Staten Island, New York. Delta Nu.

GRAUMENZ, Darlene, 135 Walrath Road, Syracuse, New York. Wagner College Choir; *Kallista* Staff; *Wagnerian* Staff.
B. A. English

GREET, Gail, 232 Oder Ave., Staten Island, New York.
B. A. Sociology

GREFF, Richard, 91 Franklin Ave., Staten Island, New York. Delta Nu; Student Affiliate of American Chemical Society.
B. S. Chemistry

GROSKIN, Betty, 112 Oxford Place, Staten Island, New York.

GROUZALIS, Ray, 1126 Forest Ave., Staten Island, New York.
B. S. Elementary Education

GRUBMEYER, Barbara, 68 Derby Street, Valley Stream, New York. Alpha Omicron Pi; Beta Beta Beta; Bacteriology Society; Alpha Tau Mu; Choir; Band; Woodwind Sextet; Field Hockey; Freshman Class Secretary; Nominations Committees, Sophomore Class and Alpha Omicron Pi.
B. S. Medical Technology

HACHEMEISTER, JoAnne Stanfield, Grymes Hill Apartments, Staten Island, New York. Alpha Omicron Pi, Vice-President; Alpha Psi Omega; Varsity Players; Modern Dance Club; Wagnerian, SEANYS.
B. S. Elementary Education

HAHL, Robert, 135-42 122 St., S. Ozone Park, New York. Mathematics Society, Treasurer; Varsity Players; Bowling Club.
B. S. Econimics

HALL, William, 1450 Parkchester Road, Bronx, New York.

HALLORAN, John, 90 Vanderbilt Ave., Staten Island, New York. Intramurals.
B. A. History

HALUSKA, Michael, 551 Johnstone Street, Perth Amboy, New Jersey.

HAMERSCHLAG, Wain, 174 Johnson Ave., Staten Island, New York.

HANSEN, Todd, 2272 Park Place, Merrick, New York. Phi Sigma Kappa, Sentinel; Intramurals; Toll Collector, Verrazzano Narrows Bridge; Todd Construction Company, President.
B. S. Mathematics

HANSON, Cheryl, 355 Canterbury Drive, Ramsey, New Jersey. Alpha Omicron Pi; Student Nurse Fellowship; Modern Dance Club; Lutheran Student Club; Songfest Committee; Homecoming Committee; Campus Community Chest Committee.
B. S. Nursing

HARRIS, LaVerne, 596 Edgecombe Ave., New York, New York. Metropolitan Intercollegiate Activities Council, President; College Council, Secretary; Student Council; Spanish Club; Canterbury Club; Faith and Life Week; Women's Resident Council.
B. S. Elementary Education

HASS, William, 37 Elycroft Pkwy., Rutherford, New Jersey. Track Team; Intramural Football.
B. S. Economics and Business Administration

HAUCKE, Hallie, 212 Livermore Ave., Staten Island, New York.

HAUGETO, Harold, 292 Hart Ave., Staten Island, New York. Tau Kappa Epsilon, Historian, President.
B. S. Economics and Business Administration

HEALTON, Jean, 7425 Alverston Ave., Los Angeles, California. Delta Zeta, President; Student Nurse Fellowship.
B. S. Nursing

HECHT, Douglas, 32-21 53 Place, Woodside, New York. Intramural Sports.
B. S. Biology

HEINE, John, 28 Nixon Avenue, Staten Island, New York. Delta Upsilon; Bregenz Student Council, President, Vice-President (1963-1964); COSMOS; Lacrosse.
B. A. English

HEMMETT, Roland, 109 Hanover Road, Mt. Lakes, New Jersey. Phi Sigma Kappa, Vice-President; President of Senior Class; Track; Intra-Fraternity Council; Homecoming; Faith and Life Week; S. A. Nominating Committee.
B. S. Bacteriology

HERBST, William, 47 Blauvelt Rd., Blauvelt, New York. Phi Mu Alpha, Pledgemaster, Executive Alumni Secretary; Circle K, President; Band; Wrestling; Lutheran Student Club; Philosophy Society.
B. A. Religion and Philosophy

HICKS, John. 327 Britton Ave., Staten Island, New York.
B. A. Music

HICKS, Patricia Anne. 6 Thames Ave., Staten Island, New York.
B. A. English

HOEHNE, Robert. 7 Myrtle Ave., Secaucus, New Jersey.
B. S. Business Administration

HOLMUND, Kenneth. Mt. Loretto, Staten Island, New York.

HOLUP, William. 401 Neville St., Perth Amboy, New Jersey.

HOLVIG, Marilyn. 7201 Ridge Blvd., Brooklyn, New York. Alpha Omicron Pi. Sr. Panhellenic Delegate, Secretary of Panhellenic; S.C.A. Secretary; Jr. Class Secretary; Senior Class Secretary; Homecoming Queen 1963; C.C.C. Publicity Committee. Chairman; Alpha Tau Mu; Faith and Life Week Committee, Chairman; Councilman of the Sophomore Class; College Council; Student Council; Institut Francais.
B. S. Elementary Education

HORD, John. 107 Lurie Lane, Sandusky, Ohio. Bregenz; *Wagnerian*, Art Editor. Cartoonist, Illustrator; Varsity Players.
B. A. History

HORN, Brian. 106 Leeds St., Staten Island, New York. Sociology Club, Treasurer; Soccer Team.
B. A. Sociology

HORNYAK, Betty L. 31-50 31 St., Long Island City, New York. Alpha Omicron Pi. Corresponding Secretary; SEANYS, Historian, Vice President; L Institute Francais. President.
B. S. Elementary Education

HOTRICH, Garrett. 845 Monroe St., W. Hempstead, New York. Phi Sigma Kappa; Delta Phi Alpha; Alpha Psi Omega; Varsity Players; Chapel Players; Bregenz Institute.
B.A. English

HOVERKAMP, G. 63 Seth Ct., Staten Island, New York.

HRDLICKA, Paul. 480 Laurel Ave., Bridgeport, Connecticut. Tau Kappa Epsilon; ODK. President; Resident Assistant; Faith and Life Week, Co-Chairman; Philosophy Society; Band; Freshman Class President; College Council; Student Council.
B. A. Philosophy

HURFORD, Ronald. 197 Shadybrook Lane, Princeton, New Jersey.

HUSINKO, Anna. 420 East 9 St., New York, New York. SEANYS; Spanish Club; Modern Dance Club.
B. S. Elementary Education

INGRAM, Judith. 556 Broadway, Staten Island, New York. Alpha Delta Pi; Tennis Team; Twirlers; *Wagnerian*, Circulation Editor.
B. S. Education

INTENZO, Carol. 246 Neal Dow Ave., Staten Island, New York. Alpha Omicron Pi; Alpha Psi Omega; Varsity Players. President; Off-Hill Councilman for Junior Class; C.C.C. Committee.
B. A. English

IZZO, Peter. 151 Harvard Dr., Harstdale, New York. Delta Nu. Social Chairman, Pledge Captain; Intramural Football, Basketball, Baseball, Wrestling team.
B. S. Business Administration

JACKSON, Diane. 169 Van Cortlandt Ave., Staten Island, New York. Zeta Tau Alpha; President of Panhellenic.
B. A. English

JANES, Stephen. 166 Vanderbilt Ave., Staten Island, New York. Band; Choir; Bowling Club; Squash.
B. A. Music

JASOUS, George. 9108 Colonial Rd., Brooklyn, New York. Tau Kappa Epsilon; Football Team.
B. S. Economics

JOHNSEN, Laila. 937 59 St., Brooklyn, New York.
B. S. Education

JOHNSEN, Lynn. 1647 Summerfield St., Ridgewood, New York.

JOHNSEN, Richard. 59 Westervelt Ave., Staten Island, New York. American Chemical Society, Treasurer; Wagner College Bowling League, President.
B. S. Chemistry

JOHNSON, Arlene. 545 Larkfield Road, E. Northport, New York. Zeta Tau Alpha; Beta Beta Beta; Pre-Med Society.
B. S. Biology

JOHNSON, Gail. 45 The Hemlocks, Roslyn, New York. Alpha Delta Pi, Treasurer. Panhellenic Secretary; Homecoming Dance Committee 1963, Co-Chairman.
B. S. Business Administration

JONES, Sterling. 81 W. 124 St., New York. New York. Mens Resident Association.
B. A. History

JORDAN, Sarah. 351 Marine Ave., Brooklyn, New York. Beta Beta Beta; Bacteriology Society.
B. S. Medical Technology

JORDAN, Stephen, 130 W. 27 St., Bayonne, New Jersey. Tau Kappa Epsilon, Sergeant at Arms; C.C.C. Representative; Homecoming Committee; Newman Club; Bowling; Intermurals.
B. S. Economics

JOTZAT, Charlotte. 303 Decker Ave., Staten Island, New York. Delta Phi Alpha; SEANYS; E.S.A.
B. S. Elementary Education

JULIER, William C., 114-12 160 St., Jamaica, New York. Theta Chi, Misthodoi; Pre-Med Society; Chemistry Society; German Club.
B. S. Biology

KASCH, Elizabeth. 375 Fingerboard Rd., Staten Island, New York. Evening Association Member; Sociology Club.
B. A. Sociology

KELLS, Jr., Thomas J. 70-44 175 St., Flushing, New York. Phi Sigma Kappa; Vice President of the Senior Class; President of M.R.A.B Tower: Track Team; Block W; Choir 62.
B. A. Sociology

KELLEY, Nora. 173 Chesterton Ave., Staten Island, New York.
B. A. English

KELLY, Michael. 111 Wadsworth Ave., Staten Island, New York. Delta Nu; Football; Track; Inter-Fraternity Council.
B. S. Business Administration

KIELTY, Thomas. 61 Suffolk Ave., Staten Island, New York.

KIMPFLER, Walter. Box 764, Rd. 1, Newton, New Jersey. Mathematics Society; Varsity Wrestling.
B. S. Economics and Business Administration

KIPP, Aletta. 36 Highlander Dr., Scotch Plains, New Jersey. Alpha Delta Pi Sorority; Social Chairman; SEANYS.
B. S. Elementary Education

KNAPP, Audrey. 140 Vanderbilt Ave., Staten Island, New York. Delta Zeta, Standards Chairman.
B. A. History

KNAPP, Marjorie. 5241 Oakland St., Philadelphia, Pennsylvania. Alpha Omicron Pi, Treasurer; Hockey, Captain; Vice President E Tower; Faith and Life Week Evaluation Committee; Altar Guild; Math Club.
B. S. Mathematics

KOENIG, Lawrence. 481 Ft. Washington Ave., New York, New York. Tau Kappa Epsilon. Chaplain, Treasurer; Inter-Fraternity Council; Lutheran Student Club; Bowling Club; Intermurals.
B. S. Economics

KOOMRIAN, Gloria. 1 Interlaken Drive, Eastchester, New York. Wagner College Choir; Art Club; SEANYS.
B. S. Elementary Education

KONECNY, Paul. 108 Livermore Ave., Staten Island, New York.

KOSSMANN, Sandra. 8 Diana Trail, Staten Island, New York. Delta Zeta. 2nd Vice President; Sociological Society, Secretary; C.C.C. Chairman for Delta Zeta.
B. A. Sociology

KRAMER, Charles. 192 Alter Ave., Staten Island, New York.

KRETOW, Charles. 718 60 St., Brooklyn, New York.
B. S. Chemistry

LARSEN, Dorina. 254 King Street, Staten Island, New York. SEANYS; Bowling Club.
B.S. Elementary Education

LARSON, Kenneth. 959 73 St., Brooklyn, New York.
B. S. Elementary Education

LARSON, William. 959 73 St., Brooklyn, New York.
B. A. Psychology

LAWLER, Kathleen. 1587 Rich Ave., Staten Island, New York.

LAURITSEN, Nina. 7 Western Hwy., Blauvelt, New York. Alpha Omicron Pi, Fraternity Education Director; SEANYS, Historian; Spanish Club; Bregenz; *Kallista.*
B. S. Elementary Education

LEE, Linda. 22 Ravenhurst Place, Staten Island, New York. Zeta Tau Alpha, Corresponding Secretary; Spanish Club.
B. A. Spanish

LEN, Joseph. 34 Martindale Road, Clifton, New Jersey. Student Affiliate at the American Chemistry Society; Wagner College Chemistry Society.
B. S. Chemistry

LEUNG, Gary. 61 Mott St., New York, New York.

LEWIS, Robert. 837 71 St., Brooklyn, New York.
B. S. Economics

LIEBNER, Janet Scheifele. Rd. 1, Verona, New York. Alpha Omicron Pi; Wagner College Choir; Alethea; Homecoming Attendant 1964; Alpha Tau Mu; SEANYS; SCA; Lutheran Student Club.
B.S. Education

LINDROOS, Carol. 262 West Ave., Stratford, Connecticut. Zeta Tau Alpha; Alethea; Dorm Council, Secretary, President; Resident Women's Council; Modern Dance Club; Math Society; Lutheran Student Club; Panhellenic Council.
B.S. Mathematics

LISH, Clifford. 79 Calumet Ave., Oakland, New Jersey. Alpha Sigma Phi, H. C.; Football; Resident Assistant; Dormitory Council, Sec. Treas.; Intramural Basketball; Intramural Baseball; Block W.
B.S. Economics

LODDIGS, Nancy. 3 Madison Lane, Carle Place, New York. Alpha Delta Pi; SEANYS; Homecoming Committee; Campus Community Chest Committee; Songfest Committee.
B.S. Elementary Education

LUCAS, Donald. 324 Franklin Place, Plainfield, New Jersey.
B. S. Chemistry

LUHRS, Robert. 88-05 63 Ave., Rego Park, New York. Phi Mu Alpha; Italian Club.
B.S. Education

LUSTENADER, Ann Lee. 5 Elliot Ave., E. Greenbush, New York. Zeta Tau Alpha; Ritual Chairman; Student Christian Association, Secretary, Vice President; Dorm Council, Secretary; Resident Woman's Association, Treasurer; Ichthus, Secretary, President; SEANYS.
B.S. Elementary Education

LUTHER, Doris A. 9701 Shore Rd., Brooklyn, New York. Alpha Tau Mu.
B.S. Economics

MacCALMONT, Louise. Zeta Tau Alpha.
B.S. Elementary Education

MacCONNELL, Patricia. 640 Marcy Ave., Staten Island, New York. SEANYS.
B.S. Elementary Education

MAKI, Susan. 824 42 St., Brooklyn, New York.

MANCUSO, Joseph. 319 Nicholas Ave., Staten Island, New York.

MARGARELLA, Anthony A. 28 Montgomery Ave., Staten Island. New York.
B.S. Physics

MARKHAM, Eugene. 21 Dakota Place, Staten Island, New York. Theta Chi, Social Chairman; Beta Beta Beta, President; Pre-Med Society, Treasurer; Laboratory Assistant-Biology.
B.S. Biology

MASCOLO, Eugene. 1865 Victory Blvd., Staten Island, New York.

MASTROBERTO, Joseph. 389 Roseland Place, Union, New Jersey. Phi Sigma Kappa, Sentinel, Treasurer; Football; Squash.
B.S. Economics

MATHESON, Donald. 4 Emerson Ave., Jersey City, New Jersey. Delta Phi Alpha; *Wagnerian*, Conservative Political Columnist; Baseball Manager; Political Discussion Club.
B.A. History

MAY, Joann. 45-07 74 St., Elmhurst, New York.

McCABE, James. 161 E. 7 St., Brooklyn, New York. Alpha Sigma Phi, Chaplain; Football.
B.A. Art

McCARTHY, William. 315 Stanley Ave., Staten Island, New York.

McKAY, Jr., Charles. 41 Garden St., Staten Island, New York. American Chemical Society.
B.S. Chemistry

McKENZIE, James. 1 Delphine Terrace, Staten Island, New York. Tau Kappa Epsilon, Vice President; Intermurals; Economics Club; C C C Committee.

McKINLEY, James. 1541 Metropolitan Ave., Bronx, New York.

McMILLAN, Douglas. 19 Ferris Lane, Poughkeepsie, New York. Alpha Sigma Phi; Junior Varsity Basketball; C C C Committee; Songfest; Junior Prom Committee; Intra-mural Football; Baseball.

McNULTY, Terry. 800 Victory Blvd., Staten Island, New York. Alpha Psi Omega, Vice President; Varsity Players; Board of Social and Cultural Affairs.
B.A. English

MEGNA, Daniel. 26 Liberty Ave. Staten Island, New York.
B. S. Biology

MEYER, Lynne. 109-44 120 Street, S. Ozone Park, New York. Alpha Omicron Pi; SEANYS; Delta Phi Alpha; *Kallista* Staff; Bregenz; Modern Dance Club; Publicity Chairman, Homecoming Committee '64.
B.A. English

MEYEROWICH. Richard. 68 City Blvd., Staten Island, New York.

MIDGLEY, Jr., James. 700 Victory Blvd., Staten Island, New York. *Wagnerian* Copy and Managing Editors.

MILLER, Karl. 325 Sunset Ave., Barrington, New Jersey. Phi Mu Alpha, Sinfonia, Secretary-Treasurer.
B.S. Economics

MITCHELL, Helen. 490 Howard Ave., Staten Island, New York. French Club President, President; Newman Club.
B.A. English

MOFFAT, Richard. 1403 Chelsea Ave., Bethlehem, Pa. Soccer Team; Bregenz Student Association, Vice President; Lutheran Student Club; Varsity Players; S.C.A. Council Representative; Resident Assistant; Track Manager; Soccer and Cross Country Intramurals.
B.S. Business Administration and Economics

MOORE, Robert. 12 Sheridan Place, Staten Island, New York. Alpha Phi Omega, Recording Secretary and Vice President; Track Team; Newman Club.
B. A. History

MORGAN, Lawrence. 72 Kingdom Ave., Staten Island, New York. American Chemical Society, President.
B. S. Chemistry

MORRIS, Brian. 36 Hunter Place, Staten Island, New York. *Wagnerian* Staff.
B. A. English

MORRIS, Michele. 4137 Rich Ave., Staten Island, New York. Zeta Tau Alpha; Bregenz; Varisty Players; Wagnerian Staff.
B. A. English

MOSELEY, R. William. 20 E. Dugway Rd., Lenox, Mass. American Chemical Society.
B. S. Chemistry

MOULDER, Frances. 314 West End Lane, Knoxville, Tennessee. Sociology Club; Bregenz.
B. A. Sociology

MRAZ, Milan. 23-07 31 Ave., Astoria, New York. Alpha Sigma Phi, Faculty Secretary; C.C.C. Publicity Committee; Wagner College Choir; Varsity Players; Intramural Football; Philosophy Club.
B. S. Elementary Education

MUCHA, Edward. 313 Springfield Road., Linden, New Jersey.
B. A. English

MUNDE, Ethel. 940 Albany Ave., Brooklyn, New York. Alpha Omicron Pi: *Wagnerian* News Editor; Spanish Club, Treasurer; SEANYS: Women's Dormitory Council; Faith and Life Week Committee Chairman.
B. A. English

MURPHY, John. 143 Pine Place. Staten Island, New York.

NAFASH, Renee. 333 Ovington Ave., Brooklyn, New York.
B. S. Elementary Education

NATTI, Erik. 865 Columbus Ave., New York. New York. Beta Beta Beta;
B. S. Biology

NATVIG, Ivar. 132 Jefferson Ave., Staten Island, New York.

NELSON, Edna. 102 Monroe Street, Garden City. New York. Alpha Delta Pi, Secretary; SEANYS; *Wagnerian* Staff; Senior Class Councilman; Floor Representative; Secretary-Treasury of Floor.
B. S. Education

NELSON, Judith. Box 3144 APO 864, New York. New York. Alpha Omicron Pi; Student Association Secretary: Alethea, President; Varsity Players: Alpha Psi Omega; Phi Alpha Theta; Delta Phi Alpha; College Council; Student Council Secretary; Homecoming Committee; Songfest Attendant.
B. A. History

NELSON, William. 83 Livingston Ave., Yonkers, New York.
B. A. History

NEULS. Jane. 433 Delafield Ave., Staten Island, New York.

NEWBURG, Fred. 156 W. Rocks Rd., Norwalk, Connecticut. Alpha Sigma Phi. Vice President; Football; Baseball; Board of Traditions; President of Junior Class; C.C.C. Co-Chairman; Semper Fi; Resident Assistant; Faith and Life Week Committee; Intra-mural Basketball; Block W; College Council; Student Council.
B. A. History

NIEVES, Alicia. 11 Schermerhorn Street, Brooklyn, New York.

NIKANDER. John. 135 Van Cortlandt St., Staten Island, New York. Delta Nu; Golf Team; Mathematics Club;
B. S. Mathematics

NILSEN, Joseph. 39 Tremont Ave., Staten Island, New York. Wagner College Choir; Phi Mu Alpha Sinfonia; Alpha and Omega Fellowship.
B. A. History

NOLIN, Thomas. 257 Oakland Ave., Staten Island, New York.

O'CONNOR, Joan. 91 Parkinson Ave., Staten Island, New York.

O'CONNOR, Mary. 1208 Olympia Blvd. Staten Island, New York.

O'DEA. James. 670 Rockaway Street, Staten Island, New York.
B. S. Biology

O'KEEFFE, Dennis. 19 Brandt Street, Little Ferry, New Jersey.

OLSON, Lennart. 35 O'Connor Ave., Staten Island, New York. Delta Nu, Historian; Baseball; Intramurals.
B. S. Economics and Business Administration

OLSEN, Warren. 1152 77 Street, Brooklyn, New York.

O'ROURKE, Richard. 21 Van Cortlandt St., Staten Island, New York. Golf Team; Spanish Club; Alpha and Omega Fellowship.
B. S. Economics and Business Administration

ORROK, Lillian. 69 North Ave., Staten Island, New York.
B. A. English

OSBORN, JR., Robert. 111 Lexington Ave., Staten Island, New York. Kappa Sigma Alpha. President; Wagner College Choir; Intramurals.
B. S. Economics and Business Administration

OSTERBLOM, Robert. River Styx Road, Hopatcong, New Jersey. Phi Sigma Kappa;
B. S. Physics

OTTATI, JR., Michael. 409 Peek St., Schenectady, New York. Kappa Sigma Alpha.

PALMER, Beverly. 48 Daniel Low Terrace, Staten Island, New York. Vice President, Evening Student Association; Spring Dance (ESA) Committee; C.C.C. Committee.
B. S. Elementary Education

PASSUT, Robert. 61-31 Palmetto Street, Ridgewood, New York. Theta Chi.

PATRONE, Jr., Eugene. 28 75 Street, Brooklyn, New York.

PAUL, Ursula. 52 Palmer Avenue, Staten Island, New York. Alpha Omicron Pi; Delta Phi Alpha; Bowling Club.
B.S. Elementary Education

PEARL, Bernice. 1014 Brighton Street, Union, New Jersey. Debate Society. SEANYS; Songfest Committee.
B.A. History

PEDLEY, Marie. 449 Heberton Avenue, Staten Island, New York. SEANYS; Tennis.
B.S. Elementary Education

PEDRO, Henry. 67 Warren Street, Staten Island, New York. Delta Nu; Basketball.

PERRET, Paul. 95 Orient Way, Rutherford, New Jersey. Alpha Sigma Phi, Photographer; Football; Track; Block "W"
B.S. Elementary Education

PETERSEN, D. 121 Arlo Road, Staten Island, New York.

PETERSON, Mary L. 252 Bidwell Avenue, Staten Island, New York. Mathematics Society; Chess Club.
B.S. Mathematics

PHILLIPS, John. 351 Maine Avenue, Staten Island, New York.

PIAZZA, Frederick. 196 Clark Avenue, Staten Island, New York.

PIETRACATELLA. Beverly Lynn. 344 Colfield Avenue, Staten Island, New York. Alpha Delta Pi; Cheerleader.
B.S. Elementary Education

PIPER. Eugene. 50 Dongan Hills Avenue, Staten Island, New York. History Society.
B.A. History

PLATT, Lorraine Joyce. 254 Winfield Avenue, Jersey City, New Jersey. Psychology Club, Secretary-Treasurer; Canterbury Club.
B.A. Psychology

PLAAG, Gottfried. 129 9th Street, Staten Island, New York.

POEPPEL, Linda. 38 Brentwood Avenue, Staten Island, New York. Chess Club; Hockey.
B.A. English

POLOMBO, Peter J. 684 Terrace Heights. Wyckoff, New Jersey. Phi Sigma Kappa; Track; Squash.
B.A. Economics

PONTECORVO, Judith. 66 Windermere Road, Staten Island, New York.
B.A. English

POST, Robert. 120 Holland Avenue, Staten Island, New York.

POVALL, Sandra. 350 Richmond Terrace, Staten Island, New York. Spanish Club; Chess Club, Treasurer; SEANYS.
B.A. Mathematics

PRYOR, John. 111 Niehaus Avenue, Little Ferry, New Jersey. Delta Nu, Treasurer; IFC, Vice President, Secretary; Dorm Council; Orientation Committee; Italian Club; Basketball.
B.A. Economics

PUGELL, Kristina. 166 West 72, New York, New York. Delta Phi Alpha.
B.A. German

PUSTROM, Tiia. Greystone Park, New Jersey. *Kallista,* Art Editor; Art Club, President; Delta Phi Alpha; Board of Social and Cultural Affairs; Songfest Decorations Committee; Varsity Players.
B.A. Art

QUALBEN, Alice I. 557 46 Street, Brooklyn, New York.
B.A. History

RANDON, Thomas A. 235 Craig Avenue. Staten Island. New York. Theta Chi; History Club.
B.A. History

REGAN, Margaret D. 3 Palmer Avenue, Staten Island, New York. SEANYS; Newman Club; Spanish Club; Bowling Club.
B.S. Elementary Education

REINERTSEN, Donald. 629 77 Street, Brooklyn, New York. Phi Sigma Kappa, Song Leader; Songfest Committee; Homecoming Committee.
B.A. Music

RILEY, Kathleen. Old Delsea Drive. Malaga, New Jersey. SEANYS; Alethea; Alpha Tau Mu; Spanish Cllub.
B.S. Elementary Education

RINGKAMP, Donald. 54 Western Avenue, Trenton, New Jersey.

ROBIN, Andrew. 22 Abbington, Ave. E, Newark, New Jersey. Ichthus; Canterbury Club; S. C. A.
B.A. History

ROBINSON, Arthur. *Nimbus;* Editor, Board of Publications.
B. A. English

ROBINSON, Frederick. 210 Long View Rd., Staten Island, New York. Theta Chi; Varsity Players; Canterbury Club, President, Chaplain; Deutscher Verein und Kreis; Choir; History Club.
B. A. History

ROTH, Sandra. 149 City Blvd., Staten Island, New York. SEANYS; Hillel, Treasurer.
B.S. Elementary Education

ROTHENBERG, Ronald. 600 W. 239 St., Riverdale, New York. Math Club, Vice President.
B.S. Mathematics

RUBIN, Jeffrey. 33 Westview Rd., Spring Valley, New York.
B.S. Economics

RUBIO. Jacqueline. 196 Slosson Ave., Staten Island, New York. Alpha Delta Pi, President, Membership Chairman; Board of Dining Activities, Secretary; Alethea; C C C Publicity Chairman; S. A. Off-Hill Councilman; College Council; Student Council; Homecoming Committee; Songfest Committee.
B.S. Elementary Education

RUGGIERO, Dolores. 341 Mayfair Drive, Brooklyn, New York.
B.S. Elementary Education

RUTH, Robert. 9422 Locust Hill Rd., Bethesda, Maryland. Kappa Sigma Alpha, Editor of Fraternity New Letter; Intramural Football, Basketball, Baseball.
B.A. History

SAGER, David. 615 Bard Ave., Staten Island, New York. Omicron Delta Kappa; Mathematics Society; Hillel, President; Chess Club.
B.S. Mathematics

SALMON, Judy. 109 Lawrence Ave., Brooklyn, New York.
B.S. Elementary Education

SALT, Frances. 235 Hart Blvd., Staten Island, New York.
B.S. Education

SALT, Robert. 47 Westbury Ave., Staten Island, New York.
B.S. Mathematics

SAMMAN, Samuel. 168 92 Street, Brooklyn, New York.
B.S. Economics

SARDULLO, Martha. 7 Cypress Rd.. Suffern, New York. Varsity Players; *Kallista;* SEANYS; Publicity Committee of Resident Woman's Association.
B.S. Elementary Education

SCALISI, Paul. 395 Clawson St., Staten Island. New York. Alpha Phi Omega; Wagner College Band; Italian Club; Newman Club. Vice President: Varsity Players.

B.S. Biology

SCHELL, David. 78-04 Furmanville Ave.. Middle Village, New York. Phi Mu Alpha Sinfonia; *Kallista;* Spanish Club; French Club.
B.A. History

SCHIESSLE, Elizabeth. 48-16 91 Place. Elmhurst, New York. Delta Phi Alpha. Secretary-Treasurer; Deutscher Verein und Kreis, President; Alpha Tau Mu; Wagner College Choir.
B.A. German

SCHIFANDO. Elena. 392 Flagg Place, Staten Island, New York.
B. S. Elementary Education

SCHIRALDI, Leonard. 8823 Narrows Ave., Brooklyn, New York. Golf Team.
B.S. Economics

SCHLEGEL, Peter A. 71 Sterling Rd., Harrison, New York. Soccer, Captain; Squash.
B.S. Business Administration

SCHMIEDEL, Christine. 89 23rd St., Troy, New York. Sociology Club, Secretary, President; Alethea, Historian; Resident Womans Association, 2nd Vice President; Wagner College Forum for Individual Freedoms; Spanish Club, Treasurer; Faith in Life Week, Co-Chairman of Special Events; Lutheran Student Club: Student Nurse Fellowship; Who's Who.
B.A. Sociology-Anthropology

SCHMITT, Andrew. 377 Tysens Lane, Staten Island. New York.

SCHNORBUS, Mary Lynne. 14 Princeton Lane, Staten Island, New York.

SCHRADER, Lee. 98 Diamond St., Little Falls. New York. Phi Sigma Kappa, Social Chairman; Student Association, President; Student Christian Association, President; Wagner College Choir; Soccer Team; Lutheran Student Club; Ichthus; Delta Phi Alpha; Omicron Delta Kappa; Phi Mu Alpha Sinfonia; Who's Who.
B.A. History

SCHREIHOFER, Linda. 17 Majestic Ave., Lincroft, New Jersey. Alpha Omicron Pi. Recording Secretary; Board of Traditions. Chairman. Treasurer, Secretary; Cheerleader, Co-Captain; Womens Resident Association, President; Songfest, Chairman; Homecoming, Treasurer; College Council; Student Council; Who's Who.
B.A. Spanish

SCHWARZ, Lynn. 3029 Winchester Ave., Philadelphia, Pennsylvania. Modern Dance Club; Student Nurse Fellowship, President; Who's Who.
B.S. Nursing

SCOTT, Linda Lee Clicquennoi. 700 Victory Blvd., Staten Island, New York. Transfer from Illinois Wesleyan U.; Sigma Kappa, Scholarship Chairman; President 6th District Student Nurses Association; Orchesis, Secretary; Women's Sport Association, Social Chairman; Journal Club.
B.S. Nursing

SHESTAK, Joan Carole. 289 Arlington Ave., Brooklyn, New York. SEANYS; Foreign Student Fellowship; Songfest Decorating Committee; Secretary of Ivy Cottage.
B.S. Education

SIEMERS, Elizabeth Ann. 127 Gates Ave., Malverne, New York. Alpha Psi Omega; Varsity Players; *Wagnerian,* Business Manager.
B.S. Economics and Business Administration

SILLS, Richard. 53-08 198 St., Flushing, New York.

SILVERN, Barbara. 360 Hart Ave., Staten Island, New York.

SIMON, Abram. 240 Charles Ave., Staten Island, New York.
B.S. Economics

SKELTON, Carolyn E. 121 Roosevelt Ave., Dumont, New Jersey. Delta Zeta; *Kallista,* editor-in-chief; Varsity Players: Chapel Players; Board of Publications, Secretary. Student Council Representative; Board of Dining Activities, Student Council Rep.; College Council; Student Council; Deutscher Verein und Kreis, Publicity Chairman; Lutheran Student Club, Publicity Chairman; Faith and Life Week.
B.A. English

SMALL. Susan. 3282 Perry Ave., Bronx, New York. SEANYS.
B.S. Elementary Education

SMITH, B. 118 Lander Ave., Staten Island, New York.

SMITH, Barbara. 351 Sheffield Ave., Staten Island. New York. Alpha Delta Pi, Historian; Wagnerian Staff; Cheerleader, Captain; C. C. C. Committee; Homecoming Committee.
B.S. Business Administration

SNAPP, Jr., Matthew. 369 92 Street. Brooklyn, New York. Delta Nu, Corresponding Secretary; President of the Freshman Class; On-Hill Councilman to the Student Association; Varsity Players; Semper Fi; Chairman of the Orientation Committee.
B.A. Social Studies

SNELL, Glenna. 1042 Waverly Place, Schenectady, New York. Alpha Omicron Pi, President, Junior Panhellenic; SEANYS; Junior Prom, Publicity Chairman; Homecoming, Ticket Chairman; Faith and Life Week Committee; Junior Nominating Committee, Chairman; Spanish Club.
B.S. Elementary Education

SNYDER, Charles W. 514 Linden Ave., York, Pennsylvania. Student Registrar; Student Council; C. C. C. Committee; Homecoming Committee; Intramurals; M. R. A. Council; Junior Prom Committee; International Relations Club.
B.S. Economics and Business Administration

SOHLBRECK, Raymond. 140 86 St., Brooklyn, New York.
B.A. History

SOFRONEY, Elizabeth. 147 46 St., Sea Isle City, New Jersey.

SOLLECITO, Susan. 10 May Ave., Staten Island, New York. SEANYS.
B.S. Elementary Education

SOKOLOFF, Lorraine. 896 Van Duzer St., Staten Island, New York. *Wagnerian;* Tennis; Softball.
B.S. Elementary Education

SOTO, Stella. 830 Howard Ave., Staten Island, New York.

SPEILBERG, Regina M. 305 95 St., Brooklyn, New York. *Kallista; Wagnerian;* Womens Dormitory Council; SEANYS, Program Director; Homecoming Committee; Songfest Committee. Chairman of Queens Committee; Spanish Club; Psychology Club; Varsity Players.
B.S. Elementary Education

SPENCE, Kenneth. 203 Woods Ave., Bergenfield, New Jersey. Wrestling Team, Captain; Omicron Delta Kappa; Resident Assistant—Tower Dorms.
B.S. Economics

SPIRITO, Richard. 265 Cliff St., Woodridge, New Jersey. Delta Nu; Football; Track.
B.S. Education

STANDING, Richard. 237 Elm St., Staten Island. New York. Circle K, Secretary; History Club; Bowling Club.
B.A. History

STANNARD, Bruce E. 112 Crescent Ave., Staten Island. New York. Theta Chi, Librarian.
B.A. Accounting

STEARNS, Peggy. 7 Tyler St., Brattleboro, Vermont. Zeta Tau Alpha, Membership Chairman, Songfest Director; Alpha Tau Mu; Board of Social and Cultural Affairs; Student Nurse Fellowship; Modern Dance Club; C C C Committee.
B.S. Nursing

STEEN, Joan. Cranbury Rd., Plainsboro, New Jersey. Student Nurse Fellowship, Treasurer; Judicary Committee of Women's Resident Council.
B.S. Nursing

STEIN, Karen. 2305 N. Richmond St., Arlington, Virginia. Delta Zeta, Historian, Junior Panhellenic Representative, 2nd Vice President, Treasurer; Hockey; Basketball, Co-Captain; Tennis, Captain; Bacteriology Society; Alpha Tau Mu; Delta Phi Alpha; Lutheran Student Club; *Kallista,* Sports Editor.
B.S. Bacteriology and Public Health

STERRETT, Robert. 162 Oakdale Ave., Staten Island, New York.

STICH, Adelaide. 360 E. 65th St., New York, New York. Alpha Psi Omega; Varsity Players; American Chemical Society, Vice President; Women's Resident Council.
B.S. Chemistry

STODDARD, William. 21 Athena Place, Staten Island, New York.

STORY, John. 28 Hamilton St., Staten Island, New York.

SULLIVAN, Patricia A. 57 Todt Hill Rd., Staten Island, New York. Delta Zeta, 1st Vice-President; Alpha Psi Omega; Varsity Players, Secretary; Board of Social and Cultural Affairs, Secretary-Treasurer; Student Council; College Council; Bowling Club; Neuman Club; L'Institut Francais.
B.A. French

SUMMER, Paul. 13 Esthr Depew St., Staten Island, New York.

SUNDET, Anne Kari. 36 Parrott Place, Brooklyn, New York. SEANYS; Modern Dance; *Kallista;* Math Club.
B.S. Elementary Education

SUNHILL, Karen. 38 Burnside Ave., Staten Island, New York. Beta Beta Beta, Vice President; Pre-Med Society; Lutheran Student Club.
B.S. Biology

THOMAS, John. 177 Myrtle Ave., Jersey City, New Jersey. Delta Nu; Inter-Fraternity Council; C. C. C.; Baseball.
B.S. Economics

THORSEN, Irger. 799 Jewett Ave., Staten Island, New York.

THRESS, Stephen. 126 Locust Lane, Media, Pennsylvania. Delta Nu; Inter-Fraternity Council; Intramural Basketball.
B.S. Business Administration

TIETJEN, Deeb Diana. 9281 Shore Rd., Brooklyn, New York.
B.S. Elementary Education

TITUS, III., Everett G. 106 Hamilton Ave., Staten Island, New York. Tau Kappa Epsilon, Sec.; Intramurals; Horseback Riding Club; Bowling; I.F.C. Rep.; C.C.C. Committee; Swimming; French.
B.S. Economics

TONNESEN, Thelma. 75 Evergreen Dr., N. Caldwell, New Jersey. Alpha Delta Pi.
B.S. Education

TRACY, John. 33 Douglas Ave., Staten Island, New York.

TRAINOR, George. 88 Cloverdale Ave., Staten Island, New York.

TRAUB, Raymond. 1201 Spar Ave., Beachwood, New Jersey. Omicron Delta Kappa; Math Club, President; S.C.A.; Squash; Track.
B.S. Mathematics

TRETTAU, Janet. 71 Morrison Ave., Staten Island. New York. SEANYS.
B.S. Elem. Ed.

TUPIK, Robert. 103 McKinley St., Linden, New Jersey.

USTER, Theresa. 310 Burbank Ave., Staten Island, New York.

VALORI, Felix. 247 Guyon Ave., Staten Island, New York.

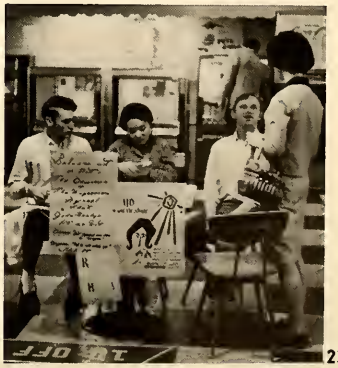

VERNER, Lynn. 42 Vista Pl., Staten Island, New York. SEANYS: G.D.I.
B.S. Elem. Ed.

VITADAMO, Anthony. 369 Sheffield St., Staten Island. New York. Alpha Sigma Phi: Football; Intramurals; Football & Basketball.
B.S. Business

VOGEL, Jr., Christopher C. 282 Bradhurst Ave., Hawthorne, New York. American Chemical Society, Vice-Pres.; *Wagnerian*, Copy Editor.
B.S. Chemistry

VON DER OSTEN, Marjorie. R.F.D. #1, Germantown, New York. Alpha Tau Mu, Historian. Music Director; Wagner College Choir; *Kallista;* Dorm Rep., Council, Board.
B.A. Psychology-Sociology

WAGNER, Richard. 247 Westwood Ave., Staten Island. New York.
B.A. History

WARING, Richard. 81 Grove St., Lynbrook, New York. Alpha Sigma Phi, Vice-Pres.; R.A., Towers; Newman Club, Pres.; North Hall, Pres.; Intramurals: C.C.C. Committee.
B.S. Business Administration

WARNER, John. 160 Bedell Ave., Staten Island. New York. Tau Kappa Epsilon. Chaplain; Newman Club; Intramural Wrestling and Football.
B.S. Economics

WAS, Francois. 380 Pinewood Drive, Wyckoff, New Jersey. Alpha Sigma Phi, President; Varsity Football; President Men's Resident Association; Block W Club; Inter-Fraternity Council.
B.S. Economics

WASIELEWSKI, Dorothy. 83 John St., Staten Island. New York. Zeta Tau Alpha; *Wagnerian*, Circulation Manager; Bowling Club; French Club, Publicity Chairman.
B.A. English

WATSON, William. 1641 Earl St., Union, New Jersey. Bowling.
B.S. Business Administration

WEBER, Fred. 8421 7th Ave., Brooklyn, New York.
B.S. Business Administration

WEXLER, Harry. 90 Oxford Pl., Staten Island. New York. Psychology Club, President, Advisor.
B.A. Psychology

WIECKMANN, Astrid. 9480 Ridge Blvd., Brooklyn, New York.
B.A. Art

WILFRID, Carl. 276 Potter Ave., Staten Island, New York. Omicron Delta Kappa; Choir; Beta Beta Beta; Alpha and Omega Fellowship, President, Treasurer; Bacteriology Society.
B.S. Bacteriology

WILLETS, Ronald. 11 Lafayette Ave., Seaside Park, New Jersey. Phi Sigma Kappa; Omicron Delta Kappa; Vice President Men's Dorm Council; SEANYS; Baseball; Faith and Life Week Committee; Resident Assistant; Intramurals.
B.S. Education

WILLIAMSON, Athena. 1612 Shephard St., Morehead, North Carolina. Alpha Psi Omega; Varsity Players; SEANYS.
B.S. Elementary Education

WITT, Carol. 10 Lakewood Rd., Staten Island, New York. Zeta Tau Alpha.
B.A. Spanish

WUTZDORFF, Robert. 247 Liberty Ave., Jersey City, New Jersey. Sociology Club, Treasurer; Junior Prom Committee; Intramural Volleyball.
B.A. Sociology

ZUCCA, George. 1415 Palisade Ave., Union City, New Jersey.
B.A. History

Club Directory

WHO'S WHO (144)
l-r, Row 1—Karen Dawkins, Diana Berselli, Glenna Snell, Lee Lustenader, Linda Schreihofer. *Row 2*—Paul Hrdlicka, Lynn Schwarz, Christine Schmiedel, Patricia Bugden, Judy Nelson, Lee Schrader, Francois "Frenchy" Was. *Row 3*—Clifford Gerber, Kenneth Spence, Chester Brodnicki.

ALETHEA (145)
l-r—Diana Berselli, Patricia Bugden, Professor Myrtle Volkhardt; Advisor, Judy Nelson; President, Christine Schmiedel, Karen Dawkins; Secretary-Treasurer, Kathleen Riley.

OMICRON DELTA KAPPA (145)
l-r, Row 1—Chester Brodnicki, Kenneth Spence, Paul Hrdlicka; President, Robert Busch, Dennis DuBois, Paul Sandberg, Roger Andrus, Dr. Adolf J. Stern. *Row 2*—David Sager, Dr. Murvel Annan, Daniel Megna, Dr. Sigvart Steen, Dr. Eli Kapostins, Van Bucher, Donald Billeck. *Row 3*—Dr. Ralph Deal, Constantine "Gus" Constantine, George Brunjes, Dr. George Hackman, Lee Schrader, Dr. Arthur Ole Davidson, Carl Wilfrid, David Pockell, Clifford Gerber, Richard Emery, Dr. John Hruby, Raympnd Traub, Peter Recklett.

RESIDENT ASSISTANTS (140)
l-r,—Richard Moffatt, Fred Newberg, Richard Waring, David Oughton, Judy Nelson, Karen Dawkins, Kathleen Riley, Virginia Dennis, Paul Hrdlicka, Kenneth Spence, Mr. Robert Barth; Resident Director.

FRESHMAN COUNSELLORS (146)
l-r—Gwendolyn von der Osten, Janet Herman, Carolyn Haas, Jean Ahner, Elaine Gailer, Anna Mae Schoiz, Margot Foultz, Phyllis McClelland. *Seated*—Mary Jane Irvin, Velvet Miller.

MRA & WRA (147)
l-r, Row 1—Mary Lou Foley, Ruth Ann Murtoff, Margie Knapp, Iris Corbett, Edna Nelson, Judy Torporocer, Pamela Lyons, Linda Schreihofer, Christine Schmiedel. *Row 2*—Conchita Williams, LaVerne Harris, Lynda Saxman, Adelaide Stich, Naomi Klc, Peggy Stearns, Linda Pecsok, Lee Lustenader, Tracey Deming, Adele Canudo, Barbara Lee, Pamela Kosswig, Carol Blair. *Row 3*—John Brockway, Steven Scharoff, David Schell, Charles Walz, Paul Sandberg, John Bowden, Paul Isler, Michael Kelly, Thomas Kells, Joseph Poedubecky, Butch Pryor, Lois Sgrosso, Ann Wargo, Ethel Gordon, Nina Lauritsen. *Row 4*—Frenchy Was, Rollie Hemmett, Mr. Robert Barth, Kenneth Spence, Thayer Draper, Jack Thomas, Fred Pavlitch.

DORM COUNCILS (147)
l-r, Row 1—Paul Sandberg, John Bowden, Charles Walz, Joe Poedubecky, John Brockway. *Row 2*—Linda Pecsok, Linda Schreihofer, Naomi Klc, Judy Torporocer, LaVerne Harris, Adele Canudo. *Row 3*—Christine Schmiedel, Carol Blair, Lee Lustenader, Ethel Gordon. *Row 4*—Barbara Lee, Nina Lauritsen, Ann Wargo, Connie Williams.

COLLEGE COUNCIL (148)
l-r, Row 1—Dr. John Hruby, LaVerne Harris; Secretary, Ann Wargo, Joan Errgong, Edna Nelson, Dr. Egon Wendel; Chairman. *Row 2*—Chester Brodnicki, Frederick Sickert, Rollie Hemmett, Lee Schrader, Linda Schreihofer, James Bokor, Russ Johnson, Dean Walter Babb, Dean Miriam Schneider, Daniel Ramm, Paul Isler, Carolyn Skelton.

STUDENT COUNCIL (149)
l-r, Row 1—Rollie Hemmett, Linda Schreihofer, Joan Errgong. *Row 2*—Jim Bokor, LaVerne Harris, Eddi Nelson, Ann Wargo. *Row 3*—Chester Brodnicki, Russell Johnson, Danny Ramm, Paul Isler, Carolyn Skelton. *Row 4*—Fred Sickert, Lee Schrader.

STUDENT ASSOCIATION OFFICERS (150)
l-r—Joan Errgong; Secretary, Lee Schrader; President, Irene Isaacson; Treasurer, Chester Brodnicki; Vice President, Velvet Miller; On-Hill Councilman, Russell Johnson; Off-Hill Councilman.

SENIOR CLASS OFFICERS (151)
l-r—Jack Felver; Treasurer, Marilyn Holvig; Secretary, Tom Kells; Vice President, Edna Nelson; Student Council Representative, Rollie Hemmett; President.

JUNIOR CLASS OFFICERS (151)
l-r—Paul Isler; President, Irene Linke; Secretary Charles Walz; Vice President, Ann Wargo; On-Hill Councilman, Daniel Ramm; Off-Hill Councilman.

SOPHOMORE CLASS OFFICERS (152)
Kathy Marini; Treasurer, Nancy Kiligas; Secretary, R. William Durand; President.

FRESHMAN CLASS OFFICERS (152)
l-r—Frank Slyck; President, Nancy Behling; Secretary, Ralph Rogers; Councilman, (not pictured) Charles Morecraft; Vice President, Kurt Landgraf; Treasurer.

BOARD OF SOCIAL AND CULTURAL AFFAIRS (153)
Top Picture, l-r—Peggy Stearns, Professor William White; Chairman, Tiia Pustrom; Secretary. *Bottom Picture, l-r*—Dr. John Hruby, Donald Billeck, Nancy Hecht, Robert Osborne.

BOARD OF DINING ACTIVITIES (154)
l-r—Paul Jann, David Pockell, Carolyn Skelton; Student Council Representative, Mr. Walter Spall, Dean Walter Babb, Pamela Kosswig; Secretary, Leslie Merlin, Professor William Maher, Professor Al C. Wagner; Chairman.

BOARD OF TRADITIONS (154)
Fred Newberg, Professor Herbert Sutter, Linda Schreihofer; Secretary, Gordon Andrus, Dr. John Hruby, Jill Smith, Terry Price. *Not Pictured:* Dr. Harald Normann, Chairman.

BOARD OF RELIGIOUS ACTIVITIES (155)
l-r, Row 1—Fred Sickert, Cliff Gerber, Paul Sandberg, Andrew Robin. *Row 2*—Chaplain Heil; Chairman, Lee Lustenader, Marilyn Holvig, Ruth Bliessner, Marjorie Reinhardt.

SCA OFFICERS (156)
l-r, Row 1—Frederick Sickert; President. Paul Sandberg, Treasurer. *Row 2*—Paul Hrdlicka; Historian, Chaplain Heil; Advisor, Lee Lustenader; Vice President.

LUTHERAN STUDENT CLUB (156)
l-r, seated—Joan Butcher, Cliff Gerber, Margie Reinhardt, Jane Harrer, Pam Kosswig, Douglas Robinson, Dorothy Christ, Dick Moffatt, Ruth Bliessner. *Standing*—Bill Herbst, Don Billeck, Andy Robin, Fred Sickert, Chaplain Heil.

ICHTHUS (157)
seated, l-r—Robert Busch, Joe Glenn, Lee Lustenader; President, Edwin Kopp, William Herbst. *standing*—Don Billeck, Cliff Gerber, Douglas Robinson, Andrew Robin, Fred Sickert, Chaplain Heil.

ALPHA AND OMEGA FELLOWSHIP (157)
l-r, Row 1—Dr. Barney Jensen; Advisor, Joe Nilsen, Leslee Mack, Evelyn Larsen, Carl Wilfrid. *Row 2*—Ruth Kolbjornsen, Paul Blattner, Kathy Simonson, Margie Reinhardt, Pam Kosswig, Jane Harrer, Carol Butcher. *Row 3*—Kenneth Spence, Chester Brodnicki, Tor Hekested, Danny Ramm, Jim Oldham, David Clem, Bernard Olsen.

CANTERBURY CLUB (158)
l-r—Dick Mollette, Bernie Badstein, La Verne Harris, Ruth Bliessner, Douglas Robinson, Dorothy Christ, George Marshall Price, Donald Billeck. *Not Pictured:* Courtney Sweeting, President.

FAITH & LIFE WEEK COMMITTEE (158)
l-r—Marilyn Holvig, Frederick Sickert, Paul Hrdlicka; Co-Chairman, Karen Dawkins; Co-Chairman, Pastor Heil, Fred Newberg.

CAMPUS COMMUNITY CHEST COMMITTEE (159)
l-r, seated—Fred Newberg; Co-Chairman, Judy Larsen, Betsy McWilliams. *standing*—Barbara "Binky" Bickelhaupt, Paul Sandberg, Jack Thomas, John Bowden, Pastor Heil. *Not Pictured:* Jeanette Ollivier; Co-Chairman.

HOMECOMING COMMITTEE (160)
l-r—James Bokor, Iris Corbett, Rollie Hemmett, Linda Schreihofer, Donald Reinertsen, Velvet Miller, Paul Isler, Lynne Meyer, Judy Larsen.

SONGFEST COMMITTEE (160)
seated, l-r—Robert Osborne, Don Reinertsen, Betty Hornyak, Gordon Andrus, Peggy Stearns, Roger Andrus. *Standing*—Rollie Hemmett, Linda Schreihofer; Chairman, Judy Larsen, Tiia Pustrom, Carol Haupt, Rod Ventura. *Not pictured:* Janet Scheifele Liebner, Patricia Sullivan, Joan Butcher.

PANHELLENIC COUNCIL (161)
Ellen Zamborsky; Zeta Tau Alpha, Judy Larsen; Alpha Delta Pi, Diane Jackson (President); Zeta Tau Alpha, Sandra Henshaw; Delta Zeta, Cheryl Waechter; Delta Zeta, Marilyn Holvig; Alpha Omicron Pi, Joan Errgong; Alpha Omicron Pi.

INTRAFRATERNITY COUNCIL (161)
l-r, Row 1—Peter Alexander; Alpha Phi Omega, Robert Osborne; Kappa Sigma Alpha, Fred Newberg; Alpha Sigma Phi, Jim Bokor (President); Kappa Sigma Alpha, Ed Loeffler; Theta Chi, Rollie Hemmett; Phi Sigma Kappa, Dick Emery; Phi Sigma Kappa. *Row 2*—Frenchy Was; Alpha Sigma Phi, Harold Haugeto; Tau Kappa Epsilon, Gus Constantine; Theta Chi.

KALLISTA STAFF (162)
Top picture—Row 1—Lynne Meyer, Linda Frazee, Karen Stein, Kathy Block, Carolyn Skelton. *Row 2*—Dick Mollette, Tiia Pustrom, Van Bucher, Carol Hutson, Joe Aragonesi, Ron Erickson. *Bottom picture:* Phyllis McClelland, Beth Davey.

WAGNERIAN STAFF (164)
l-r, Row 1—Robert Ricca, Maureen Robinson, Sue Collins, Naomi Kle, Martha Stromgren, Dave Oughton; Editor-in-Chief, Elizabeth Siemers; Business Manager, Ethel Munde, Ruth Bliessner. *Row 2*—Russ Johnson, Courtney Sweeting, James McKinley, Robert Grant, Mark Anderson, Dick Mollette, Robert Busch, Tom Sinnott, John Hord, Van Bucher. *Not pictured:* William Moseley; Managing Editor, Chris Vogel.

NIMBUS STAFF (164)
l-r—Arthur Robinson; Editor-in-Chief, Frank Caprio, Ann Johannsmeyer, James Landry, Maureen Robinson, Arno Minkkinen; Assistant Editor.

ART CLUB (165)
seated—Joseph Breed, Mark Forman, Joe LaRocca. *standing*—Professor William White; Advisor, Tiia Pustrom; President, Jim Bokor, Gloria Koomorian, Ed Macomber, Eleanor Lynch, Rick Macarvil, Cheryl Waechter, Connie Bangs.

FRENCH CLUB (166)
l-r, Row 1—Nicholas Baldassano, Charlotte Volage, Mimi Love, Vivian Hodson, Margaret Wuensch, Deedee Lonergan, Leslie Chamberlain. *Row 2*—Judy Larsen; Secretary, Betty Hornyak; President, Professor Myrtle Volkhardt; Advisor, Tina Caruso, Christina Moro, Vincent Pisciotta, Russ Johnson, Sharon McCarty; Vice President.

SPANISH CLUB (167)
David Schell, Christina Moro, Lynn Johnsen; Co-Chairman, John Seekamp; Co-Chairman, Linda Schreihofer, LaVerne Harris, Leslie Chamberlain.

GERMAN CLUB (167)
l-r—Elizabeth Schiessle; President, Nancy Kiligas, Carol Haupt, Carol Hutson, Cheryl Waechter, Carolyn Skelton.

HISTORICAL SOCIETY (168)
John Q. Adams, Thomas Randon, Ronald Erickson, Charles Breiner, John Schwartz, Joan Errgong; Mascot, Eugene Piper, Gus Constantine; President, Joe Miranda, Chet Buckminster, Ed Loeffler.

PSYCHOLOGY CLUB (168)
l-r, on wall—Don Sullivan, Jane Harrer, Lorraine Platt, Leslie Chamberlain, Dave Wilson, Jack Thomas, Harry Wexler, Richard Morrison. *on steps*—Robert Hoff; President, Jim Vyse, Dr. Lee Borah; Advisor. *Not pictured:* Judy Neuman; Vice President.

PHILOSOPHICAL SOCIETY (169)
l-r, Row 1—James McKinley, Dorothy Christ, Robert Busch. *Row 2*—Bill Herbst, Professor Romaine Gardner; Advisor, Paul Paschke, Donald Billeck. *Row 3*—Paul Britton, John Q. Adams, Peter Bandtlow, Mark Anderson.

SOCIOLOGY CLUB (169)
l-r—Harold Goldfarb, Tom Braun, Janet Hermann, Richard Mollette, Bruce Jackson, Julie Springsteen, Gerry Anderson, Christine Schmiedel, Connie Williams, Chris Thompson, Francine Moulder.

BACTERIOLOGY SOCIETY (170)
l-r, Row 1—Ed Schroeder, Karen Stein, Nancy Wheeler, Carol Smith, Pat August, Ruth Bliessner, Ethel Gordon. *Row 2*—Judy Nack, Jeanette Ollivier, Ann Wargo, Donald Friedrichsen.

CHEMISTRY SOCIETY (171)
l-r—Dr. William Ferren; Advisor, Lawrence Morgan, Nicholas Baldassano, Jean Bender, Richard Greff, Thomas Sinnott, Adelaide Stich, Dr. J. Trygve Jensen; Advisor, William Anderson, Pauline Clark, James O'Neill, Bernard Olsen, Walter Persans, Christopher Vogel.

MATHEMATICAL SOCIETY (171)
l-r—Robert Hahl, David Sager, Margie Knapp, Ron Rothenberg, Paul Sandberg, Walter Kimpfler, Nancy Cooper. *Not pictured:* Ray Traub; President, Nancy French; Secretary.

SEANYS (172)
l-r, Row 1—Gretchen Johnson, Jean Ahner, Nancy Trinkhaus, Loretta Dib, Judi Bollman. *Row 2*—Lydia Simek, LaVerne Harris, Tracey Deming, Betty Hornyak, Lynne Meyer, Carol Blair, Kathy Marini, Elaine Dreyfuss, Janet Kleystuber. *Row 3*—Patricia Morris, Margaret MacLachlan, Bonnie Morris, Karen Drewson, Mimi Meyer, Glenna Snell, Nina Lauritsen, Marilyn Holvig, Joan Shestak, Phyllis Ekelund, Marcia Waitekunas, Carol LaForge, Karen Dawkins. *Bottom picture, Row 1*—Adele Canudo, Gail Boyer, Carol Hutson, Deg Rasmussen, Eddi Nelson. *Row 2*—Stella Pluchino, Merry Zullo, Anna Husinko, Lois Sgrosso, Carole Mancino, Ellen Schaff, Cheryl Matthews, Marilyn Rudolph. *Row 3*—Kathy Riley, Ginny Dennis, Carol Haupt, Joan Dla-

bola, Gloria Koomrian, Margie Martin, Leslie Chamberlain, Meredith Graham, Jill Wielar, Jane Heap, Susan Small, Dr. Jack Marley; Adviser.

STUDENT NURSE FELLOWSHIP (173)
Top Picture, l-r, Row 1—Kathryn Block, Barbara Bickelhaupt, Peggy Garrabrant, Joan Steen, Pat Bugden, Lynn Schwarz, Joan Davey. *Row 2*—Linda Pecsok, Joyce Klie, Anna Schoiz, Mary Jane Irvin, Kathy Williams, Barbara Sheie, Sandy Kangas, Margot Foultz, Margaret Stroad, Janet Skinner, Ysabel Chuvala, Allison Edwards, Jean Pepper. *Bottom Picture, seated*—Janet Dahlberg, Linda Pecsok, *standing*—Lissa Dawson, Phyllis McClelland, Elaine Gailer, Carolyn Haas, Nancy Moss, Kathy Simonson, Nancy Wright, Beth Davey, Betty Wallace.

PRE-MEDICAL SOCIETY (174)
l-r, Row 1—Eugene Markham, William Julier, Ray Lou. *Row 2*—Ronald Sarg, Kevin Sheehy, Arthur Anderson, Karen Sunhill, Daniel Ramm, Daniel Megna, Timothy Kaercher, Nicholas Baldassano. *Not pictured:* Arnold Gailer; President.

DELTA PHI ALPHA (honorary German) (174)
Judy Nelson; President, Elizabeth Schiessle; Secretary-Treasurer, Margie Knapp, Nancy Kiligas, Eileen Gibney, Dennis DuBois, Lynne Meyer, Lee Schrader, Karen Stein, Garrett Hotrich, Patricia Sullivan.

BETA BETA BETA (honorary biology) (175)
l-r, Row 1—Irene Isaacson, Eugene Markham, Hazel Eick, Karen Sunhill, Dennis DuBois, Peter Alexander. *Row 2*—Nicholas Baldassano, Arelene Hildebrandt, Ann Wargo, Ronald Sarg, Erik Natti, Gena Connolly, Nancy Timm, Michele Olsley, Bill Julier, Connie Burr, Ruth Bliessner, Pamela Kosswig, Nancy Zwick. *Row 3*—Carl Wilfrid, Judy Nack, Arthur Anderson, Robert Bloomquist, Ed Schroeder, Daniel Megna.

ALPHA TAU MU (honorary women's music) (176)
l-r—Karen Stein, Barbarajo Francis, Marlene Detlef, Evelyn Larsen, Ruth Bliessner, Phyllis Ekelund, Lois Nepp, Doris Luther, Althea Bates, Karen Barth, Ellen Schmidt, Joan Butcher, Margie Martin, Sharon McCarty, Marjorie von der Osten, Gwendolyn von der Osten, Tina Caruso, Pamela Kosswig, Marilyn Holvig, Lynn Johnsen, Elizabeth Schiessle, Kathy Riley, Marilyn Rudolph, Joan Errgong.

VARSITY PLAYERS (176)
l-r, Seated—Garrett Hotrich, Marianne Loffredo, Judy Nelson, Jill Smith, Eileen Gibney, Patricia Rosten, Donald Billeck, Patricia Bugden, Richard Gans, Brooke Smith, Harold Goldfarb, Martha Stromgren, Frank Hanrahan, Beth Batell, Robert Allwyn White, Susan Martin, Van Bucher, Patricia Alduino. *Standing*—Diana Berselli, Marilyn Picerno, Betty Siemers, Patricia Sullivan, Patricia August, Ruthie Bliessner, Robert Busch, Roger Andrus, Bruce Cynar, Joseph Aragonesi, George Brunjes, Carolyn Skelton, Kathy Block, Adelaide Stich, Dr. John Hruby; Director. *Not pictured:* Mr. Dennis McDonald; Director, Professor Al C. Wagner; Designer.

ALPHA PSI OMEGA (honorary dramatics) (177)
l-r, Row 1—Patricia Sullivan, Patricia Alduino, Patricia Bugden, Eileen Gibney, Adelaide Stich. *Row 2*—Terrence McNulty, George Brunjes, Harold Goldfarb, Robert White. *Row 3*—Garrett Hotrich, Marianne Loffredo, Marilyn Picerno, Dr. John Hruby; Advisor, Elizabeth Siemers, Judy Nelson, Diana Berselli, Roger Andrus. *Not pictured:* Bruce Andrus; President, Gordon Andrus, Joseph Narvid.

W.C.F.I.F. (178)
l-r, Row 1—Christine Schmiedel, Velvet Miller, Naomi Klc, Ethel Gordon. *Row 2*—Van Bucher, Thomas Sinnott, David Pockell, Robert Zentmaier, Christine Keene. *Row 3*—Harold Goldfarb, Ronald Hofstetter, John Adams. *Not pictured:* Dr. and Mrs. Annan, Dr. and Mrs. Bacher.

DEBATE SOCIETY (178)
l-r—Mrs. Martha Kessler; Coach, Mr. Dennis McDonald; Coach, Van Bucher, Evelyn Myers, Ronald Hofstetter, John Q. Adams, Jim Oldham, Ward Westerberg, Gary Dehmcke, Harold Goldfarb. *Not pictured:* David Clem, Carol Hergenhan; President.

CIRCLE K (179)
l-r—James McKinley, Mark Anderson, Peter Bandtlow, John Q. Adams, Ronald Hofstetter, Bill Herbst, Van Bucher.

INTERNATIONAL RELATIONS CLUB (179)
l-r, Row 1—Ronald Hofstetter, John Adams, Dick Fleming. *Row 2*—Jill Wielar, Carol Hutson, Robert Zentmaier, John Jacobson, Dr. David B. Tyler; Advisor. *Not pictured:* Fred Robinson; President.

MODERN DANCE CLUB (180)
l-r, in mirror—Mrs. Jane Gardner; Advisor, Andrea Natale, Connie Williams, Willie Pollock, Betty Connolly.

YACHT CLUB (181)
l-r, Row 1—Lucy Ahner, Diane Furber, Veronica Cattani, Margaret McLachlin. *Row 2*—John Q. Adams, Carol Hutson, Greta Davis, Nancy Timm, Christine Keene. *Row 3*—Paul Blattner, Bruce Jackson, Dave Wilson, Arnold Peterson, Paul Grunde, Steve Beyer.

RADIO CLUB (182)
Row 1—Arthur Port, Steve Beyer. *Row 2*—Dr. William Dwyer; Advisor, Dave Wilson, Bill O'Donnell; President, Paul Blattner.

BOWLING TEAM (182)
l-r—Ray Lou, Richard Donnelly, Robert Hahl, John Albright, Robert Grant.

FLOWERS OF THE TOWERS PLUS TWO (183)
l-r, Row 1—Eagle-Tist Skelton, Sleepy Head Holvig, Bubbles Harris, Wubes Rubio. *Row 2*—Ballerina Agnes Schwarz, Jr., Binky Bickelhaupt, Augusta Block, War on Poverty Davis, Screaming Meany Stein, Crash Farevaag.

NOT PICTURED:
BOARD OF PUBLICATIONS:
Mrs. Anne P. Hopkins; Chairman, Dr. Jack Boies, Dr. Thomas Kendris, Mrs. Miriam Zeller Gross, Dr. John Hruby, Dean Walter Babb, Dean Miriam Schneider, Carolyn E. Skelton; Secretary; Student Council Representative, David W. Oughton, Arthur Robinson, Robert Busch, Arno Minkkenen.

Senior Portraits
and Club Pictures by . . .

CAROL STUDIOS

Atlantic Avenue

Lynbrook, N.Y.

516-LY 9-1150

TAYLOR PUBLISHING COMPANY
"The World's Best Yearbooks Are Taylor-made"